

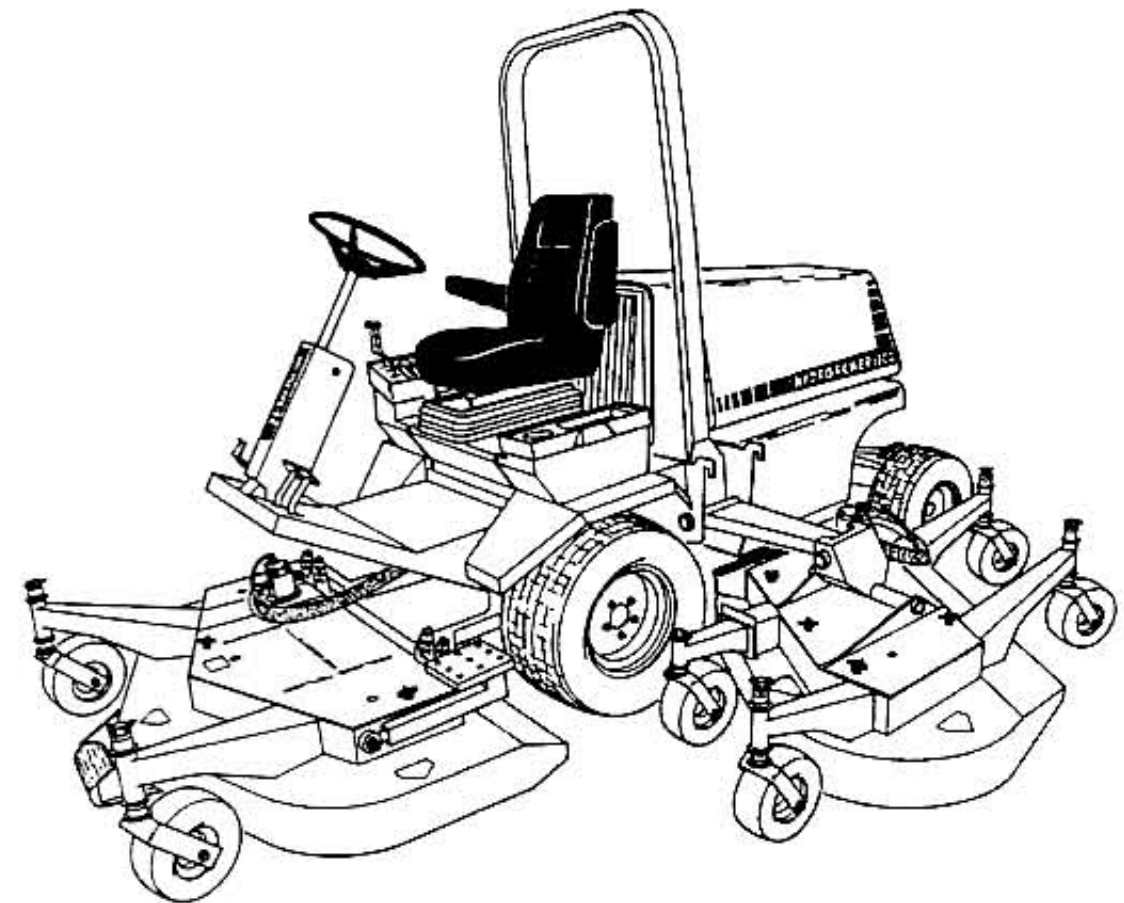

18155 Edison Avenue • Chesterfield, Missouri 63005

HYDRO - POWER 1280



PARTS MANUAL

**TRACTION UNIT MODELS: H1280 and H1280T
CUTTING UNIT MODELS: H126
INCLUDING 4WD SECTION**

INDEX

1280 ELECTRICAL SCHEMATIC	3
ENGINE COMPONENTS ASSEMBLY	4
RADIATOR / OIL COOLER ASSEMBLY	6
COOLING FAN ASSEMBLY	8
TRANSMISSION / TRIPLEX PUMP ASSEMBLY	10
DECK MOTOR CONTROL VALVE ASSEMBLY	12
CASE DRAIN MANIFOLD ASSEMBLY	14
TRANSMISSION MANIFOLD ASSEMBLY	16
HYDRAULIC RESERVOIR ASSEMBLY	18
DECK LIFT CONTROL VALVE ASSEMBLY	20
STEERING COLUMN / VALVE ASSEMBLY	22
FUEL TANK ASSEMBLY	24
BULKHEADS / FRAME	26
BRAKE LINKAGE / WHEEL MOTOR ASSEMBLY	28
TRACTION CONTROL / CRUISE CONTROL LINKAGE	30
STEERING AXLE ASSEMBLY	32
HOOD / BUMPER ASSEMBLY	34
SEAT DECK / GLOVE BOX ASSEMBLY	36
INSTRUMENT CONSOLE / PANEL ASSEMBLY	38
BATTERY ASSEMBLY	40
ELECTRICAL - FUSE BOX / RELAYS	42
ROLL OVER PROTECTION SYSTEM ASSEMBLY	44
SEAT ASSEMBLY	46
AIR SEAT FRAME ASSEMBLY	48
AIR SEAT SUSPENSION ASSEMBLY	50
DECK LIFT VALVE ASSEMBLY	52
DRIVE WHEEL MOTOR ASSEMBLY	54
STEERING VALVE ASSEMBLY	56
TRANSMISSION PUMP ASSEMBLY	58
TRANSMISSION MANUAL SERVO CONTROL ASSEMBLY	60
FRONT DECK ASSEMBLY	62
WING DECK ASSEMBLY	64
WING DECK ASSEMBLY (contd.)	66
DECK MOTOR ASSEMBLY	68
4WD TRANSMISSION MANIFOLD ASSEMBLY	70
4WD FLOW DIVIDER VALVE ASSEMBLY	72
4WD REAR STEERING AXLE ASSEMBLY	74

1280 ELECTRICAL SCHEMATIC

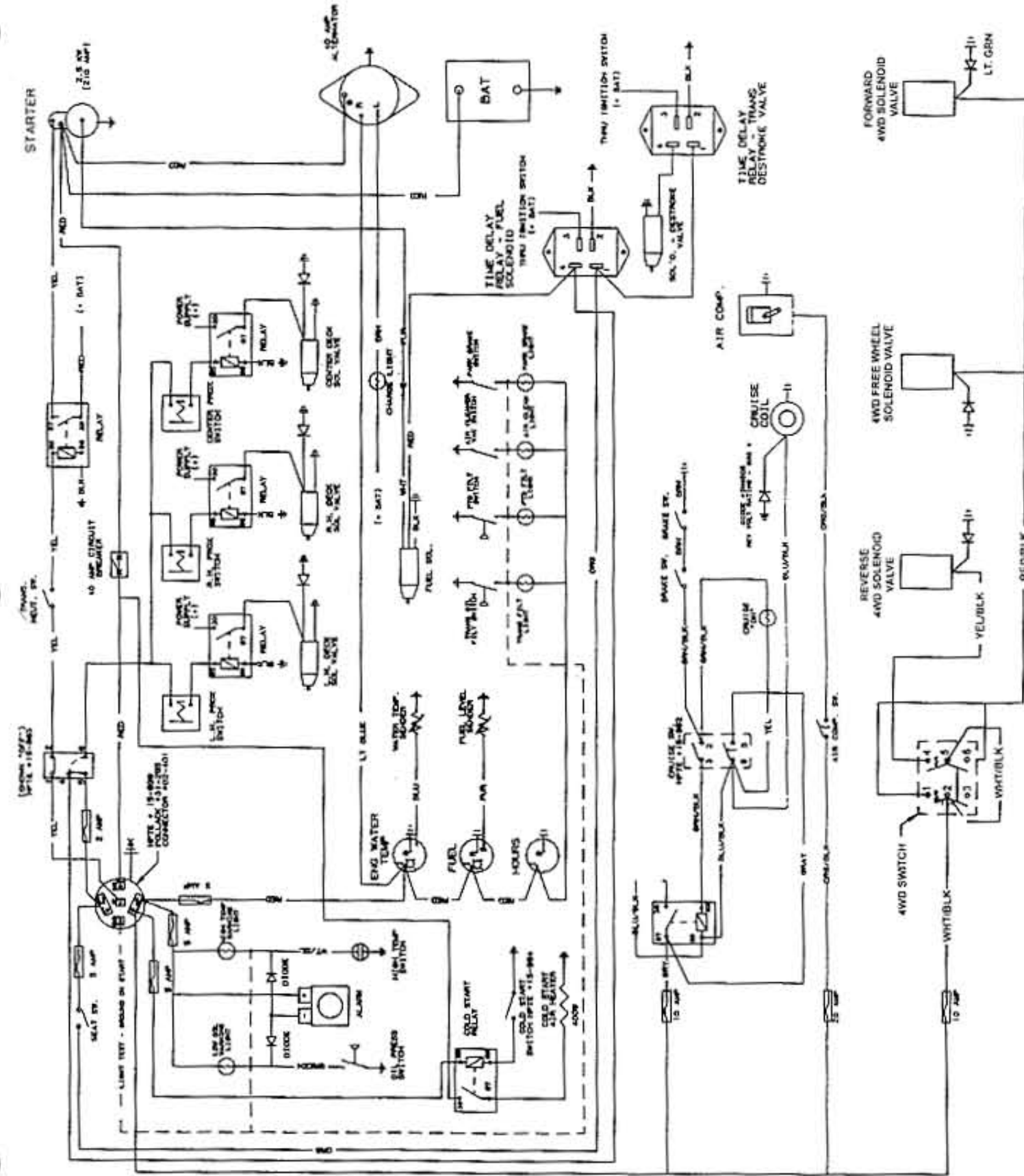

ENGINE COMPONENTS ASSEMBLY

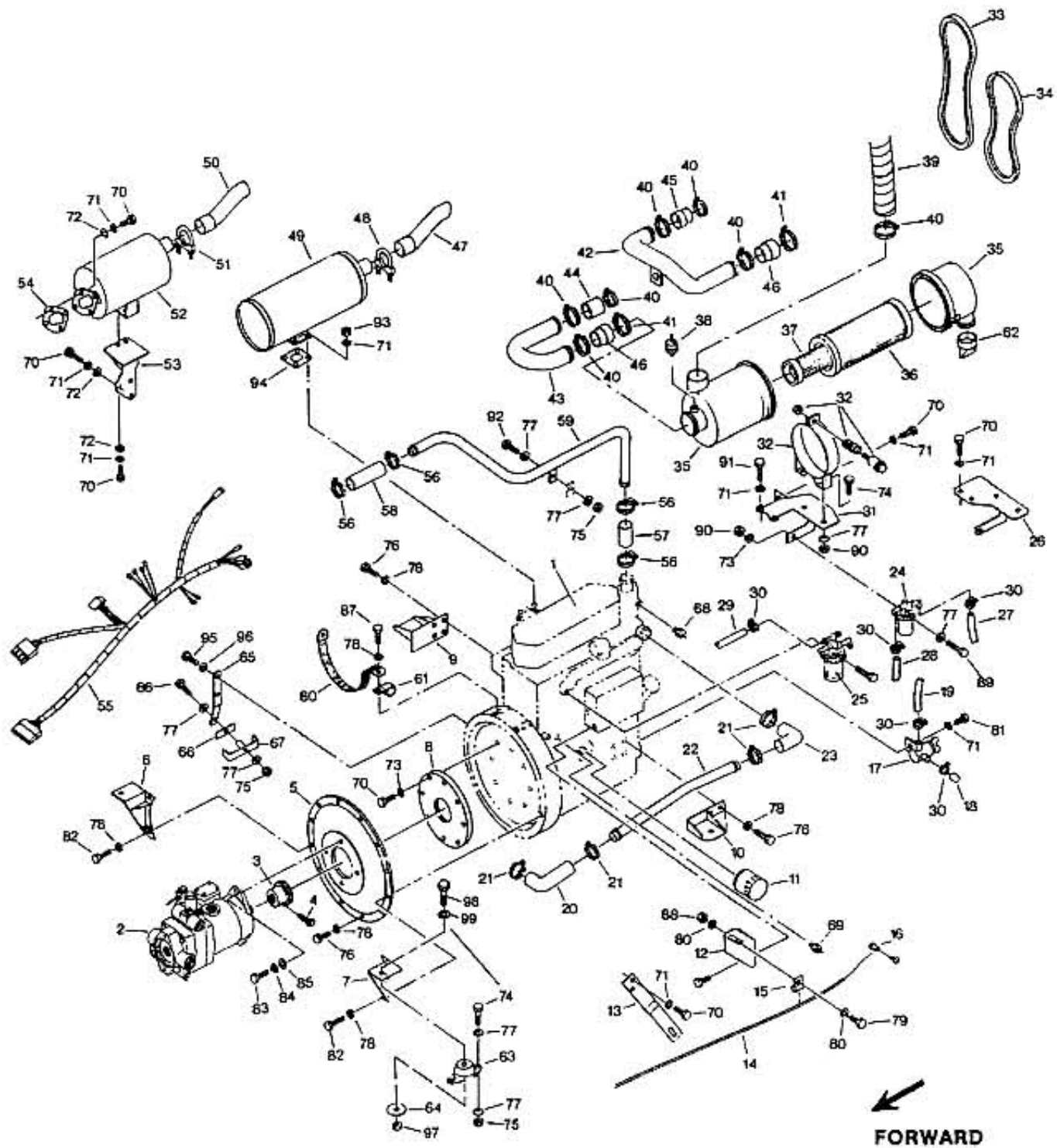

Item	Part #	Qty.	Description
1	15-965	1	Engine - 52HP Yanmar
-	15-966	1	Engine - 61HP Yanmar Turbo
2	23-004	1	Transmission Pump
3	15-968 *	1	Hub - Steel
4	15-471	1	Bolt
5	15-568	1	Cover - Flywheel Housing
6	15-608	1	Engine Mount Assy - Right Front
7	15-614	1	Engine Mount Assy - Left Front
8	15-919 *	1	Drive Plate - Nylon
9	15-918	1	Engine Mount Assy - Right Rear
10	15-580	1	Engine Mount Assy - Left Rear
11	15-882	1	Oil Filter
12	15-271	1	Mount Bracket - Throttle Cable (Non Turbo Only)
13	05-367	1	Mount Bracket - Throttle Cable (Turbo Only)
14	15-410	1	Throttle Cable
15	05-279	1	Clamp - Cable
16	08-120	1	Wire Swivel Set
17	05-240	1	Drain Valve
18	129461-59580	1	Cap-Drain
19	13-090	1	Hose 5/16" I.D. (25")
20	15-284	1	Hose - Radiator
21	05-120	4	Clamp - Hose
22	15-830	1	Tube - Radiator to Engine
23	15-422	1	Hose - Water Pump Inlet
24	129335-55700	1	Separator - Water
-	171081	1	Screen
-	55910	1	Strainer - Fuel
-	55620	1	Element - Fuel
-	129100	1	Mount Bracket Assy - Air Filter (Turbo Only)
25	129052	1	Fuel Hose 1/4" I.D. (19-1/2")
-	55620	1	Fuel Hose 1/4" I.D. (46")
26	15-427	1	Fuel Hose 1/4" I.D. (36")
27	03-705	7	Clamp - Hose
28	03-705	1	Mount Bracket Assy - Air Filter (Non Turbo Only)
29	04-082	1	Mounting Band - Air Cleaner
30	15-488	1	Belt - Alternator/Water Pump
31	15-974	1	Belt - Fan
32	25132-003800	1	Cover Assy - Air Cleaner
33	15-491	1	Primary Filter
34	15-879 **	1	Secondary Filter
35	15-877 **	1	Indicator - Air Filter Restriction
36	15-878 **	1	Hose - Air Intake
37	15-319	1	Clamp - Hose
38	15-409	1	Clamp - Hose
39	15-438	1	Tube - Air Cleaner to Turbo (Turbo Only)
40	15-467	1	Tube - Air Cleaner to Intake (Non Turbo Only)
41	15-148	1	Hose - Intake to Air Intake Tube (Non Turbo Only)
42	15-470	1	Hose - Turbo to Air Intake Tube (Turbo Only)
43	15-424	1	Hose - Air Filter to Air Intake Tube
44	15-408	1	Hose - Intake to Air Intake Tube (Non Turbo Only)
45	15-407	1	Hose - Turbo to Air Intake Tube (Turbo Only)
46	15-407	1	Hose - Air Filter to Air Intake Tube

Item	Part #	Qty.	Description
47	15-463	1	Tailpipe - Muffler (Non Turbo Only)
48	15-455	1	Clamp - Muffler 2" (Non Turbo Only)
49	15-960	1	Muffler (Non Turbo Only)
50	15-464	1	Tailpipe - Muffler (Turbo Only)
51	15-456	1	Clamp - Muffler 1-3/4" (Turbo Only)
52	15-978	1	Muffler (Turbo Only)
53	15-465	1	Support Assy - Muffler (Turbo Only)
54	129403-18080	1	Gasket - Muffler (Turbo Only)
55	15-434	1	Wiring Harness - Rear
56	05-120	4	Clamp - Hose
57	15-264	1	Hose - Coolant Tube to Engine
58	15-262	1	Hose - Coolant Tube to Radiator
59	15-979	1	Tube Assy - Thermostat Housing to Radiator Top
60	02-275	1	Ground Strap
61	05-097	2	Clamp - Wire Harness
62	15-880 **	1	Vacuator Valve
63	15-620	4	Engine Mount
64	15-970	4	Washer
65	15-476	1	Bracket - Line Clamp
66	15-480	1	Clamp - Hose
67	15-479	1	Clamp Assy - Hose
68	02-253	1	Sending Unit - Temperature Switch - Oil Pressure
69	124160-39450	1	Switch - Oil Pressure
70	2105	23	Bolt 8MM-1 25 x 25MM
71	2133	22	Lockwasher 8MM
72	2219	9	Flatwasher 8MM
73	1201	10	Lockwasher 5/16"
74	1020	6	Bolt 5/16"-18 x 3/4"
75	1111	10	Locknut 5/16"-18
76	1990	16	Bolt 10MM-1 5 x 25MM
77	2044	22	Flatwasher 5/16" SAE
78	1996	22	Lockwasher 10MM
79	1000	1	Bolt 1/4"-20 x 3/4"
80	1056	2	Flatwasher 1/4" SAE
81	2264	1	Bolt 8MM-1 25 x 90MM
82	1864	4	Bolt 10MM-1 5 x 30MM
83	1712	2	Bolt 1/2"-13 x 1-1/4"
84	1203	2	Lockwasher 1/2"
85	1231	2	Flatwasher 1/2" SAE
86	1803	1	Bolt 5/16"-18 x 1 3/4"
87	2257	2	Bolt 10MM-1 5 x 16MM
88	1110	1	Locknut 1/4-20
89	1936	1	Bolt 5/16"-18 x 2-3/4"
90	1102	3	Hexnut 5/16"-18
91	2252	2	Bolt 8MM-1 25 x 50MM
92	1213	1	Bolt 5/16"-18 x 1"
93	1988	4	Hexnut 8MM-1 25
94	129400-13201	1	Gasket - Muffler (Non Turbo Only)
95	1947	2	Bolt 12MM-1 75 x 25MM
96	2055	2	Lockwasher 12MM
97	1112A	4	3/8"-16 Locknut Gr. 5
98	1036	4	3/8"-16 x 2-1/4" Bolt
99	1222	4	3/8" Flatwasher

* Can Be Purchased Together Through Assembly #15-957

- Can Be Purchased Together Through Assembly #15-617

RADIATOR / OIL COOLER ASSEMBLY

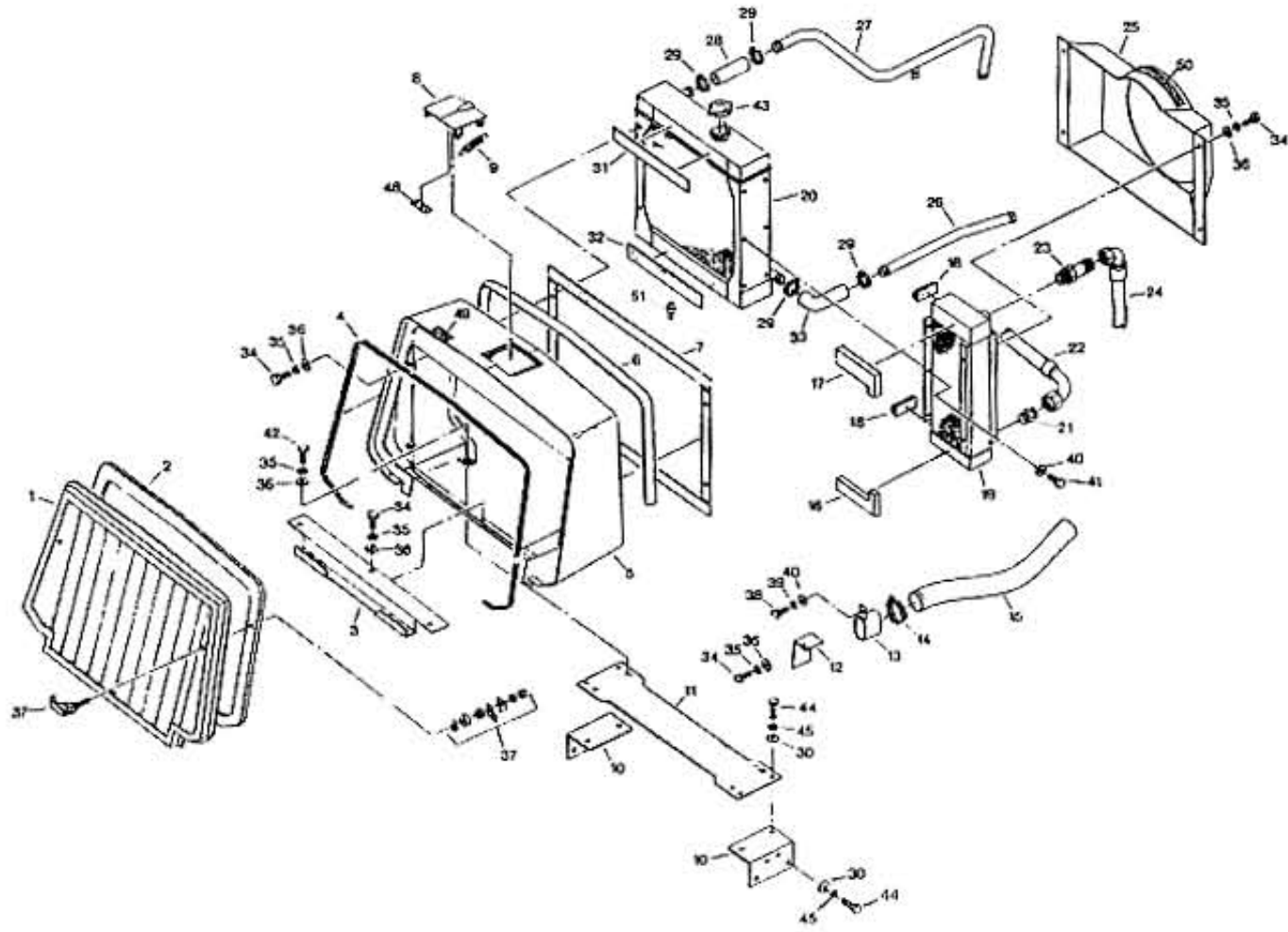

←
FORWARD

Item	Part #	Qty.	Description	Item	Part #	Qty.	Description
1	15-865	1	Screen Assy				
2	07-987	1	Weatherstrip (100")				
3	15-861	1	Cross Channel Radiator Cowling				
4	08-421	1	Trim (80")				
5	15-862	1	Cowling Assy- Radiator Hood				
6	07-987	1	Weatherstrip (60")				
7	00-083	1	Weatherstrip (90")				
8	15-753	1	Cover Assy - Radiator Access				
9	15-493	1	Spring				
10	15-468	2	Angle Assy - Bumper Mount				
11	15-650	1	Cross Brace Assy				
12	15-272	1	Cover - Air Intake				
13	15-275	1	Air intake Assy				
14	15-438	1	Clamp - Hose				
15	15-409	1	Hose - Air Intake				
16	15-891	1	Insulation - Bottom				
17	15-890	1	Insulation - Top				
18	07-987	1	Weatherstrip (7")				
18	15-399	1	Cooler - Oil				
20	15-398	1	Radiator - Engine				
21	23-141	1	Fitting - Straight				
22	23-420	1	Hose Assy - Oil Cooler to Case Drain Manifold				
23	23-142	1	Fitting - Straight				
24	23-202	1	Hose Assy- Oil Cooler to Control Valve				
25	15-730	1	Fan Shroud Assembly				
26	15-830	1	Tube - Radiator to Engine				
27	15-978	1	Tube Assy - Thermostat Housing to Radiator Top				
28	15-262	1	Hose - Radiator				
29	05-120	4	Clamp - Hose				
30	1222	4	Flatwasher 3/8"				
31	00-083	1	Weatherstrip (13-1/2")				
32	00-083	1	Weatherstrip (13-1/2")				
33	15-284	1	Hose - Radiator				
34	1020	11	Bolt 5/16"-18 x 3/4				
35	1201	15	Lockwasher 5/16"				
36	1221	11	Flatwasher 5/16"				
37	15-663	2	Latch - Screen				
38	1003	1	Bolt 1/4"-20 x 1"				
39	1200	1	Lockwasher 1/4"				
40	1220	7	Flatwasher 1/4"				
41	1000	6	Bolt 1/4" - 20 x 3/4"				
42	1213	4	Bolt 5/16" -18 x 1"				
43	06-024	1	Cap - Radiator				
44	2258	8	Bolt 3/8"-16 x 1-1/2" Gr. 8				
45	1202	4	Lockwasher 3/8"				
46	1222	4	Flatwasher 3/8"				
47	2044	4	5/16" SAE Flatwasher				
48	00-657	1	Decal "Coolant"				
49	00-655	1	Decal "Hood Release"				
50	00-036-Y	1	Decal "Rotating Blades"				
51	23-398	1	Drain Fitting				

COOLING FAN ASSEMBLY

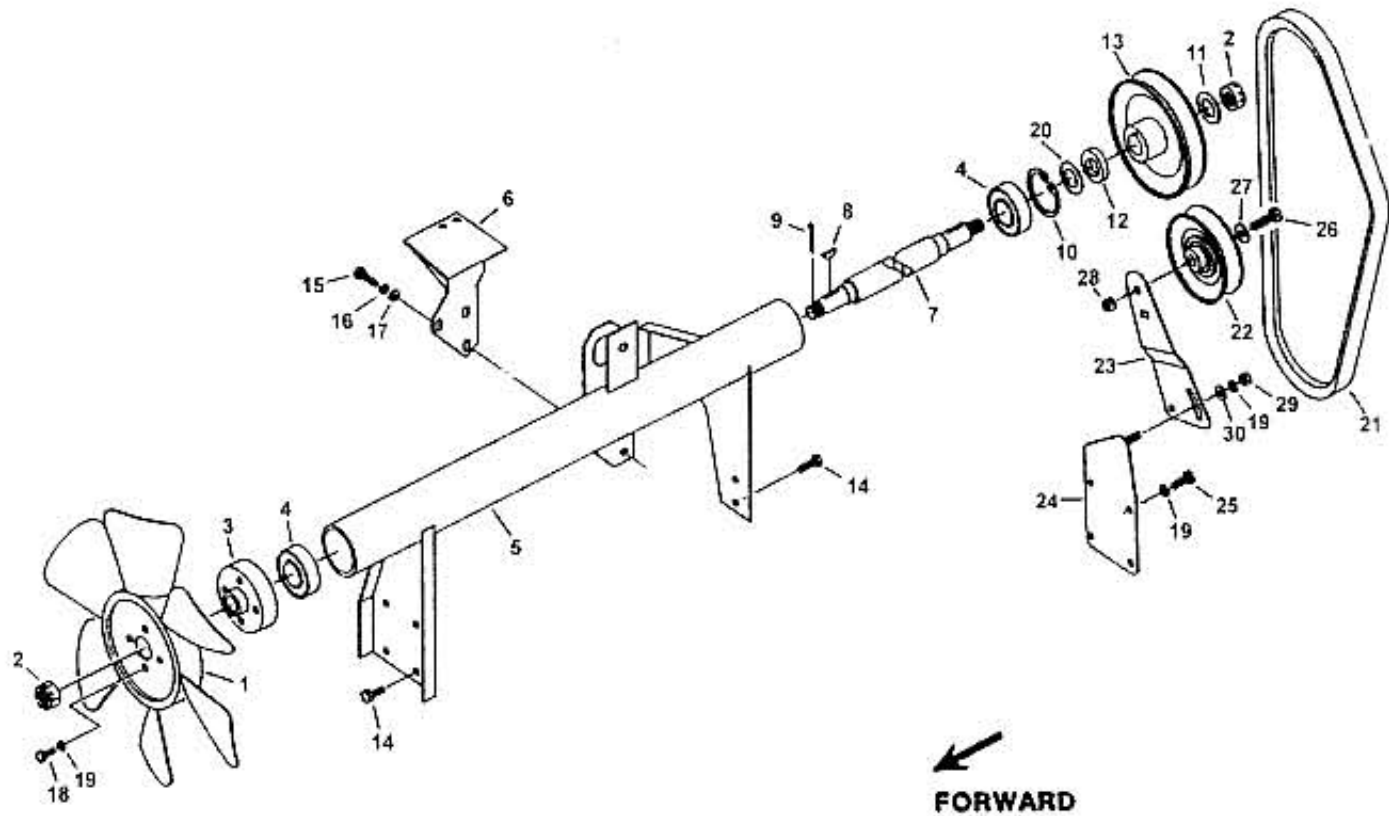

Item	Part #	Qty.	Description
1	15-388	1	Fan - Engine Cooling
2	1211	2	Castle Nut 1/2"-20
3	15-596	1	Fan Hub
4	15-247	2	Bearing
5	15-591	1	Fan Tube Assy
6	15-465	1	Bracket Support - Muffler (Turbo Only)
7	15-592	1	Fan Shaft
8	1315	2	Woodruff Key 3/16"x 3/4"
9	1605	2	Colter Pin 1/8"x1"
10	15-295	1	Snap Ring - Internal
11	1231	1	Flatwasher 1/2"SAE
12	06-534	1	Spacer
13	15-246	1	Pulley
14	1307	6	Bolt 8MM-1.25 x 16MM
15	2105	3	Bolt 8MM-1.25 x 25MM (Turbo Only)
-	1307	3	Bolt 8MM-1.25 x 16MM (Non-Turbo Only)
16	1201	3	Lockwasher 5/16" (Turbo Only)
17	2044	3	Flatwasher 5/16" SAE (Turbo Only)
18	1213	4	Bolt 5/16"-18 x 1"
19	1201	10	Lockwasher 5/16"
20	1232	As Needed	Machine Bushing
21	15-491	1	Belt - Fan Drive
22	09-070	1	Pulley - Belt Idler
23	15-601	1	Idler Arm - Fan
24	15-600	1	Mounting Plate - Fan Idler
25	2105	4	Bolt 8MM-1.25 x 25MM
26	1822	1	Bolt 3/8"-16 x 1-3/4"
27	1222	1	Flatwasher 3/8"
28	1112	1	Locknut 3/8"-16
29	1111	2	Locknut 5/16"-18
30	2044	2	Flatwasher 5/16" SAE

Item Part # Qty. Description

TRANSMISSION / TRIPLEX PUMP ASSEMBLY

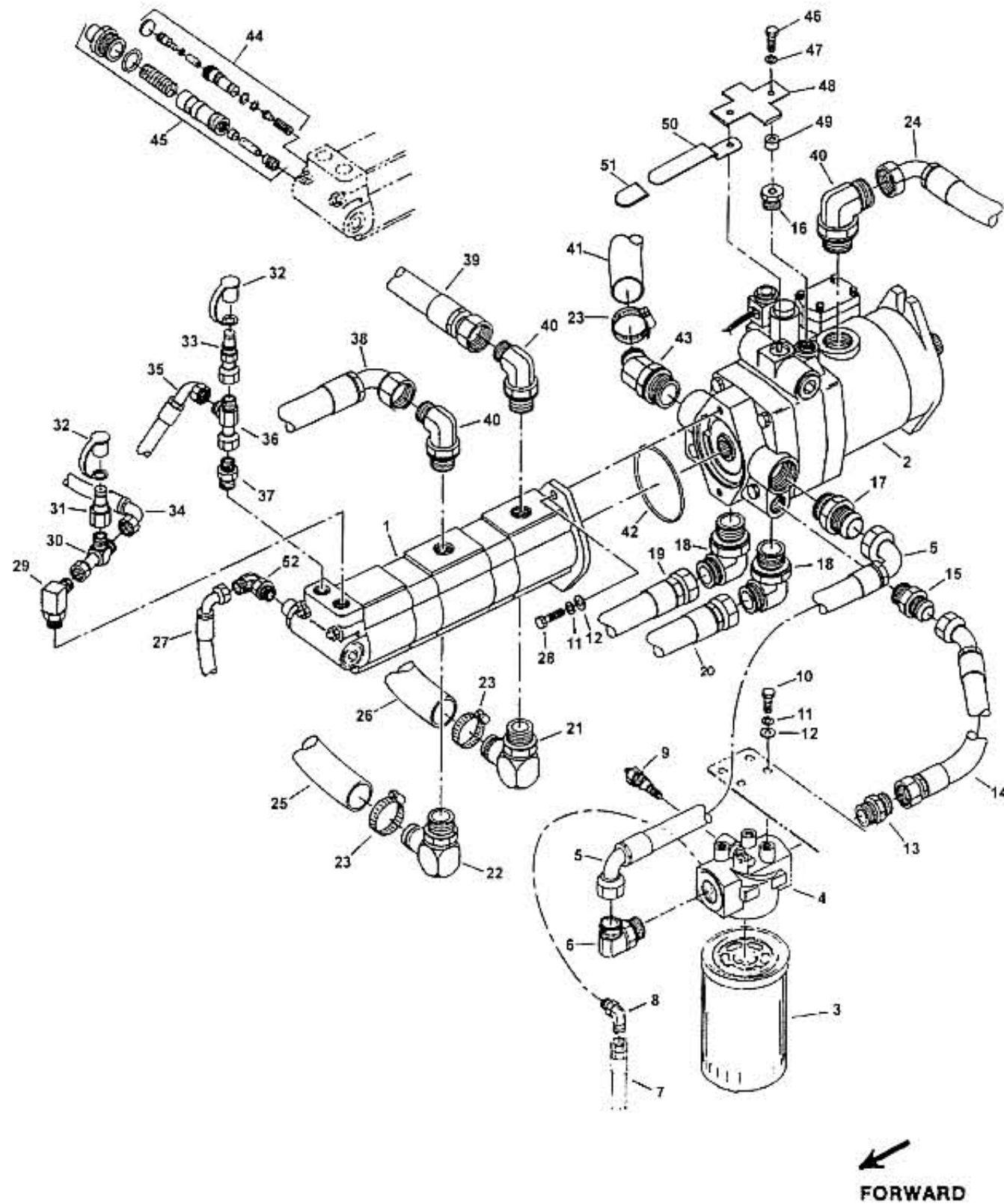

Item	Part #	Qty.	Description
1	23-464	1	Hydraulic (Triplex) Pump
2	23-004	1	Transmission Pump
3	23-009	1	Filter Element
4	13-859	1	Housing - Filter
5	23-187	1	Hose Assy - Charge Pump to Filter
6	23-130	1	Fitting - 90 Degree
7	23-431	1	Hose Assy - Filter to Port X
8	23-128	2	Fitting - 90 Degree
9	13-869	1	Switch - Pressure
10	1957	4	B01t 3/8"-16 x 1"
11	1202	6	Lockwasher 3/8"
12	1222	6	Flatwasher 3/8"
13	23-124	1	Fitting - Straight
14	23-192	1	Hose Assy - Trans. Filter to Trans.
15	23-113	1	Fitting - Straight
16	23-379	1	Fitting
17	23-131	1	Fitting - Straight
18	23-132	2	Fitting 90 Degree
19	22-101	1	Hose Assy- Pump to Manifold
20	22-228	1	Hose Assy - Pump to Manifold
21	22-158	1	Fitting - 90 Degree
22	22-170	1	Fitting - 90 Degree
23	15-439	3	Clamp- Hose
24	23-184	1	Hose Assy-Trans. to Drain Manifold
25	23-190	1	Hose - Tank to Pump Front
26	22-189	1	Hose Tank to Pump Rear
27	23-185	1	Hose Assy - Power Steering Sensing
28	1824	2	Bolt 3/8"-16 x 1-1/4"
29	23-226	1	Fitting 90 Degree
30	23-230	1	Fitting Tee
31	23-223	1	Fitting Diagnostic
32	15-482	2	Dust Cover
33	22-222	1	Fitting Diagnostic
34	23-193	1	Hose Assy - Steering Pump to Lift Valve
35	23-196	1	Hose Assy Steering Pump Port PF to Bulkhead
36	23-229	1	Fitting Tee
37	22-221	1	Fitting Straight
38	23-186	1	Hose Assy - Pump Rear to Control Manifold Port P1
39	23-191	1	Hose Assy - Pump Front to Control Manifold Port P2
40	23-130	3	Fitting - 90 Degree
41	23-188	1	Hose - Reservoir to Trans Charge Pump
42	23-240	1	"O"-Ring
43	23-162	1	Fitting - 45 Degree
44	23-359	1	Relief Valve Kit
45	23-360	1	Load Sensing Cartridge Kit

Item	Part #	Qty.	Description
46	1213	1	5/16"-18 x 1" Bolt
47	1201	1	5/16" Lockwasher
48	15-293	1	Bracket Trans. Disconnect
49	09-100	1	Spacer
50	15-492	1	Lever - Towing
51	05-143	1	Handle - Grip
52	23-114	1	90 Degree Fitting

DECK MOTOR CONTROL VALVE ASSEMBLY

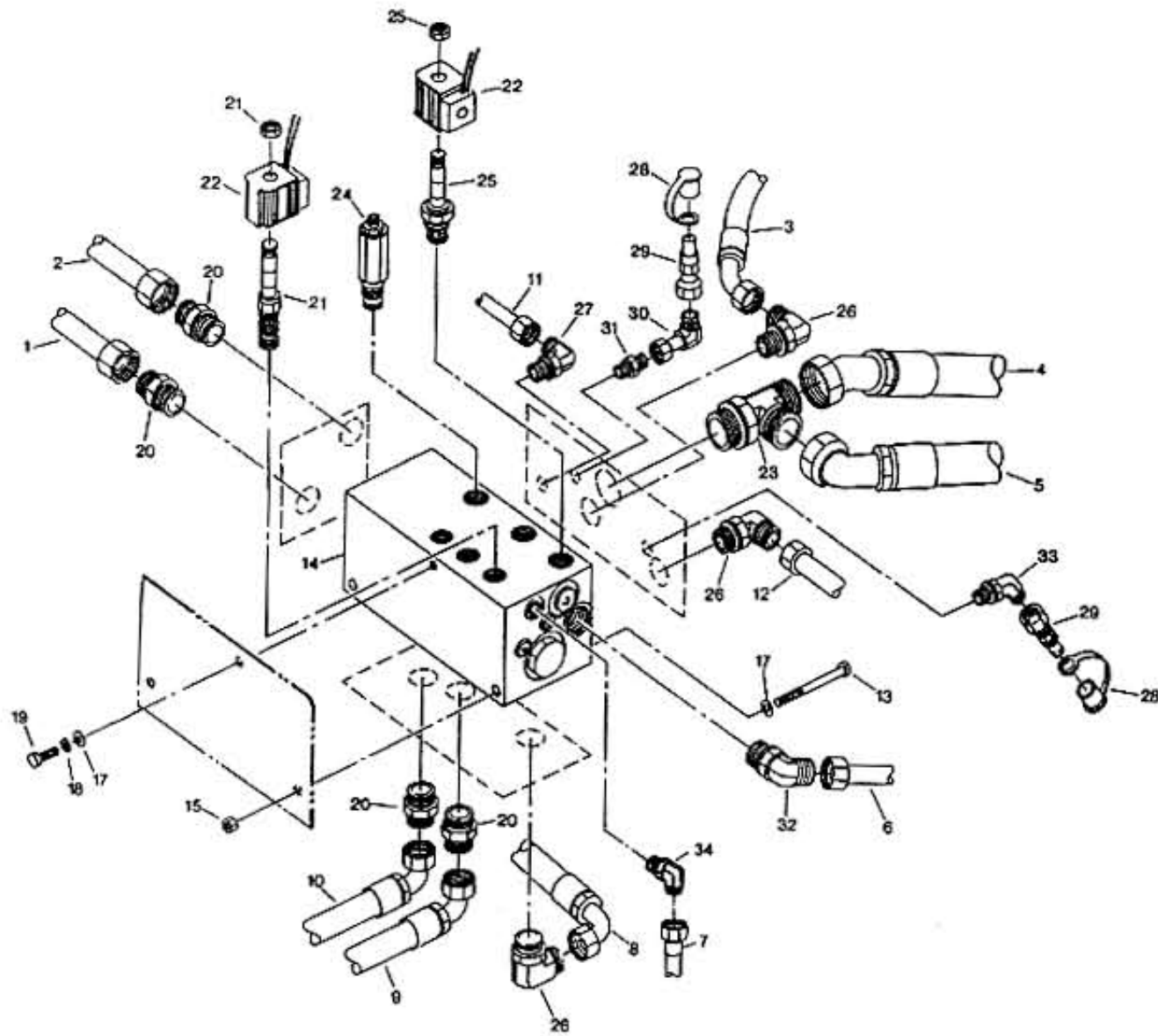

←
FORWARD

Item	Part #	Qty.	Description
1	15-689	1	Tube Assy- Supply Right Wing Deck Motor
2	15-688	1	Tube Assy - Return Right Wing Deck Motor
3	23-191	1	Hose Assy-P2 Port to Hydraulic Pump
4	23-202	1	Hose Assy - Oil Cooler
5	23-400	1	Hose Assy - Mower Control Valve to Oil Cooler
6	15-686	1	Tube Assy - Supply Left Wing Deck Motor
7	23-421	1	Hose Assy - X Port to Filter
8	23-186	1	Hose Assy - Rear Pump to Port P1 on Manifold
9	23-210	1	Hose Assy - Pressure Front Deck Motor
10	23-211	1	Hose Assy - Return Front Deck Motor
11	15-734	1	Tube-Y Port to Hyd. Tank
12	15-684	1	Tube Assy Return Left Wing Deck Motor
13	2261	2	Bolt 5/16"-18 x 4-3/4"
14	13-772	1	Control Valve - Complete Assy
15	1111	2	Locknut 5/16"-18
16	05-097	1	Clamp - Engine Harness
17	1221	3	Flatwasher 5/16"
18	1201	1	Lockwasher 5/16"
19	1213	1	Bolt 5/16"-18 x 1"
20	23-113	4	Fitting - Straight
21	23-244	3	Solenoid Valve 2/3 Way
22	23-242	4	Coil 12 VDC
23	23-116	1	Fitting-Tee
24	23-245	2	Relief Valve
25	23-243	1	Solenoid Valve 2/2 Way
26	23-115	3	Fitting - 90 Degree
27	23-114	1	Fitting - 90 Degree
28	15-482	2	Dust Cover
29	23-221	2	Fitting - Diagnostic
30	23-225	1	Fitting - 90 Degree
31	23-140	1	Fitting - Straight
32	23-129	1	Fitting - 45 Degree
33	23-224	1	Fitting - 90 Degree
34	23-128	1	Fitting - 90 Degree

Item Part # Qty. Description

CASE DRAIN MANIFOLD ASSEMBLY

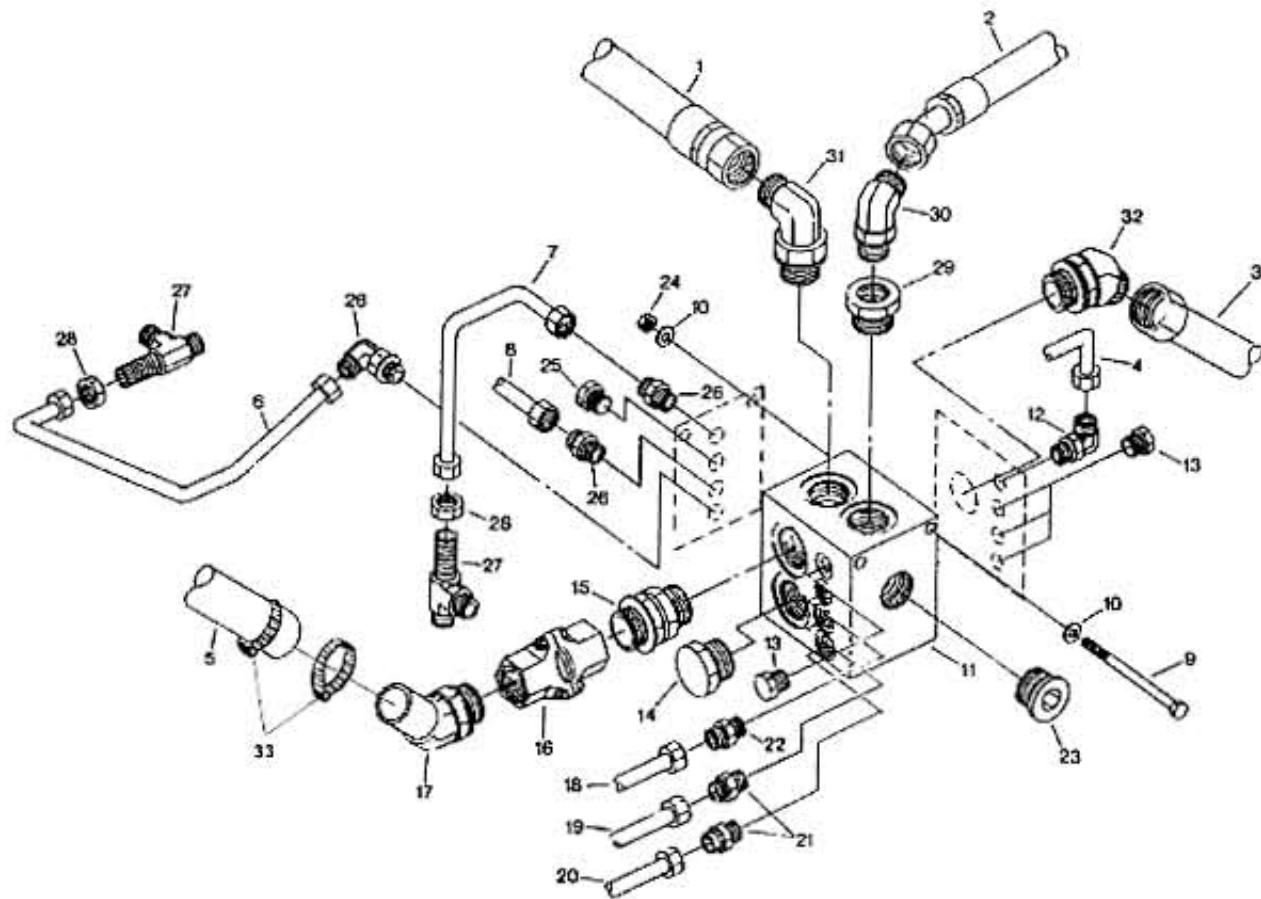

←
FORWARD

Item	Part #	Qty.	Description	Item	Part #	Qty.	Description
1	23-201	1	Hose Assy - Oil Cooler Supply				
2	23-184	1	Hose Assy - Trans. Case Drain to Return Manifold				
3	15-892	1	Tube Assy Return Manifold to Oil Filter				
4	15-691	1	Tube Assy - Return Weight Transfer Valve to Manifold				
5	23-400	1	Hose Assy - Return Deck Control to Manifold				
6	15-825	1	Tube Assy - Return Deck Motor Drain				
7	15-687	1	Tube Assy - Return Lift				
8	15-828	1	Tube Assy - Return Wheel Motor Case Drain				
9	1886	3	Bolt 5/16"-18 x 5-1/2"				
10	2044	6	Flatwasher 5/16" SAE				
11	15-848	1	Manifold - Return				
12	23-168	1	Fitting - 90 Degree				
13	23-172	4	Plug				
14	23-232	1	Plug				
15	23-160	1	Fitting - Straight				
16	23-010	1	Valve - Oil Cooler Bypass				
17	23-162	1	Fitting - 45 Degree				
18	15-826	1	Tube Assy- Case Deck to Motor Drain				
19	15-827	1	Tube Assy - Return Lift Cylinder				
20	15-834	1	Tube Assy - Return Steering Valve				
21	23-110	2	Fitting - Straight				
22	23-140	1	Fitting - Straight				
23	23-174	1	Plug				
24	1111	3	Locknut 5/16"-18				
25	23-173	1	Plug				
26	23-124	1	Fitting - 90 Degree				
27	23-137	2	Fitting - Bulkhead Tee				
28	23-236	2	Nut				
29	23-177	1	Reducer				
30	23-115	1	Fitting - 90 Degree				
31	23-122	1	Fitting - 90 Degree				
32	23-126	1	Fitting - 45 Degree				
33	15-439	2	Hose Clamp				

TRANSMISSION MANIFOLD ASSEMBLY

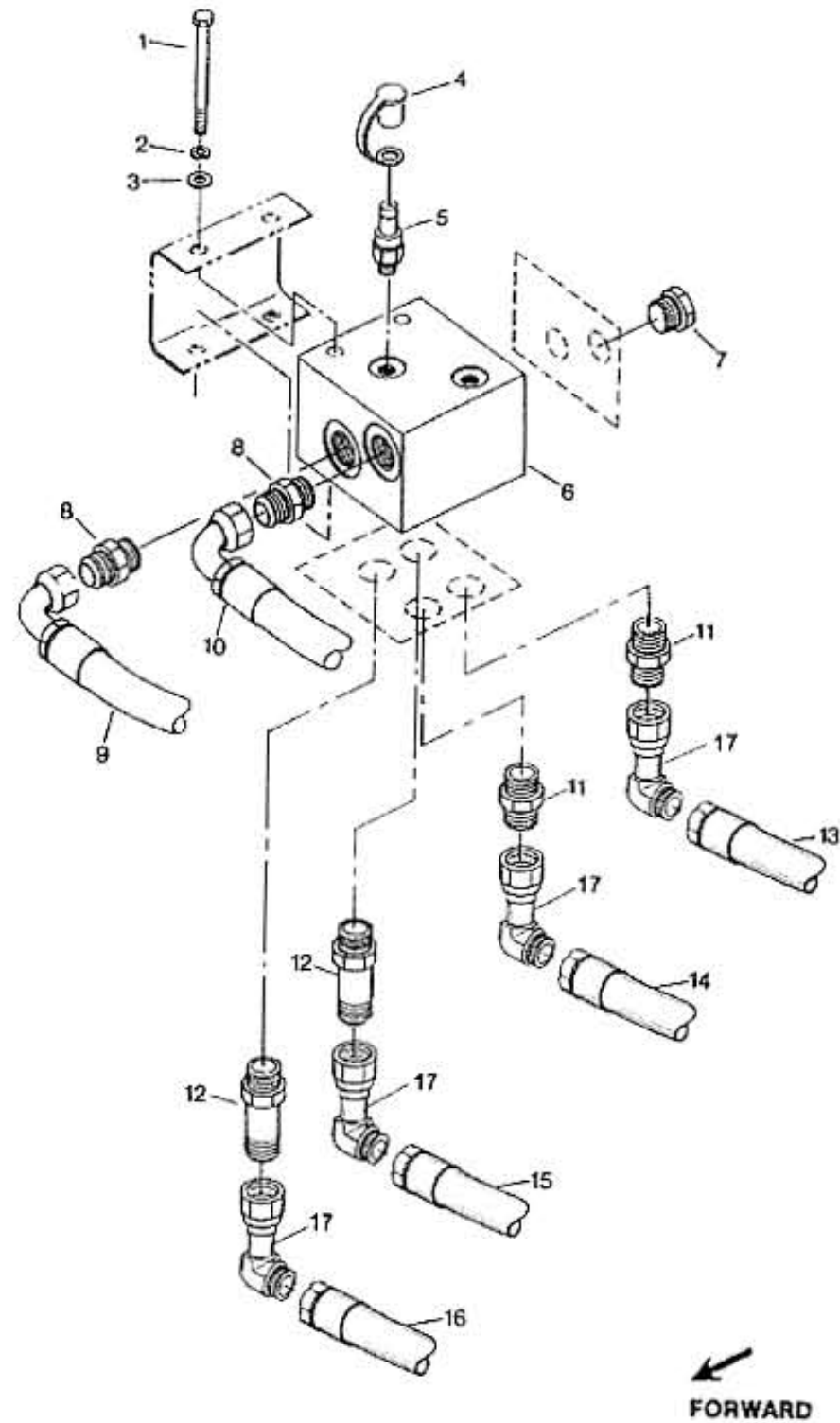

Item	Part #	Qty.	Description
1	1046	2	Bolt 3/8"-16 x 4"
2	1202	2	Lockwasher 3/8"
3	1769	2	Flatwasher 3/8" SAE
4	15-482	2	Dust Cover
5	23-159	2	Diagnostic Fitting
6	15-353	1	Manifold - Trans.
7	23-120	2	Plug
8	23-218	2	Fitting - Straight
9	23-228	1	Hose Assy- Charge Pump
10	23-101	1	Hose Assy - Charge Pump
11	23-113	2	Fitting - Straight
12	23-119	2	Fitting - Straight
13	23-440	1	Hose Assy - Right Wheel Motor
14	23-438	1	Hose Assy - Left Wheel Motor
15	23-439	1	Hose Assy - Right Wheel Motor
16	23-437	1	Hose Assy - Left Wheel Motor
17	23-382	4	Fitting 90 Degree

Item Part # Qty. Description

HYDRAULIC RESERVOIR ASSEMBLY

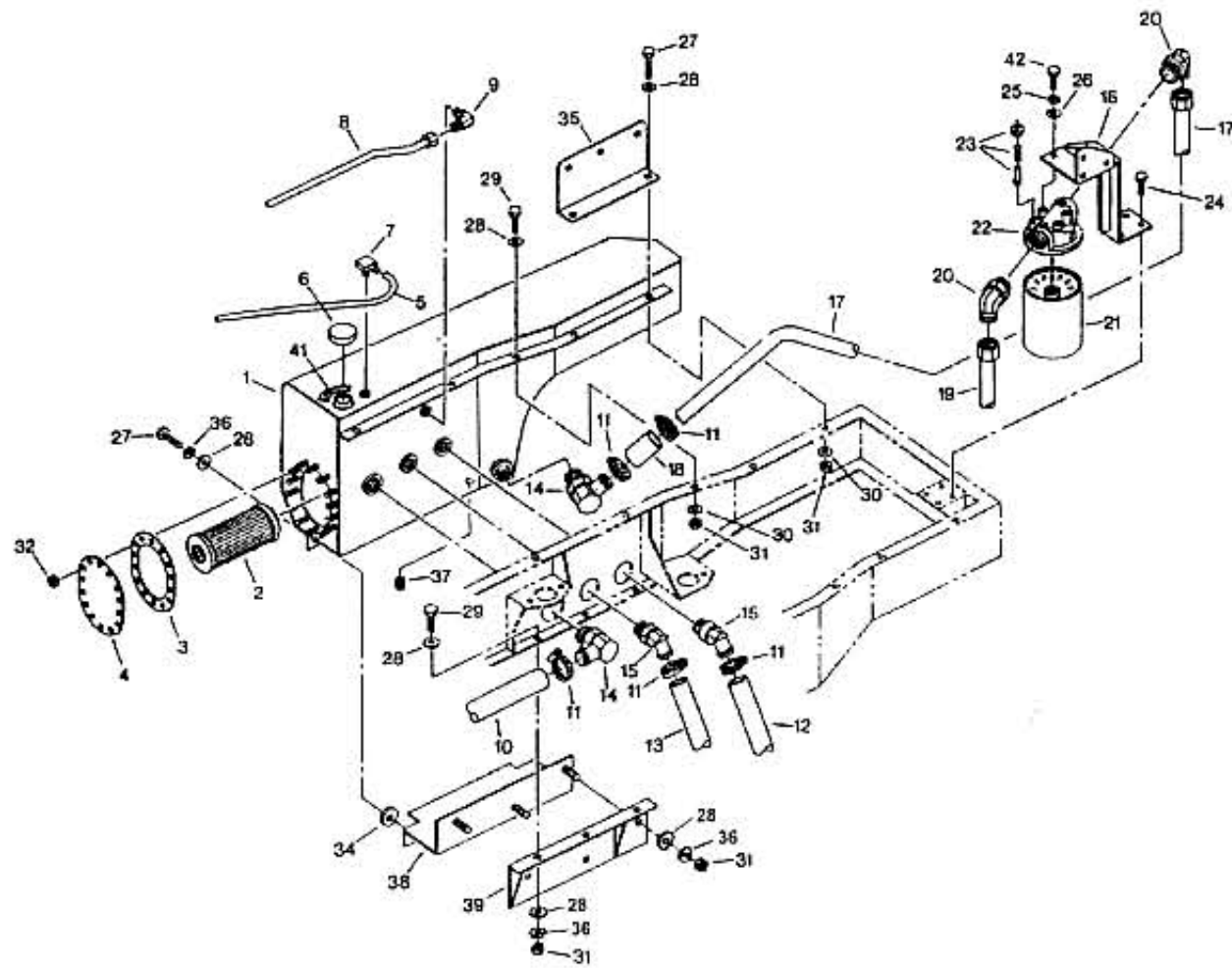

←
FORWARD

Item	Part #	Qty.	Description
1	15-235	1	Reservoir Hydraulic
2	03-155	1	Strainer Suction
3	15-256	1	Gasket - Reservoir
4	15-238	1	Cover - Clean Out
5	15-454	86"	Tubing - Black Poly
6	15-404	1	Cap
7	15-453	1	Fitting Mini Barb
8	15-734	1	Tube Assy - Port & to Hydro Tank
9	23-128	1	Fitting - 90 Degree
10	23-190	1	Hose - Tank to Pump Front
11	15-439	5	Clamp - Hose
12	23-189	1	Hose-Tank to Pump Rear
12	23-188	1	Hose Reservoir to Trans. Charge Pump
14	23-156	2	Fitting - 90 Degree
15	23-162	2	Fitting - 45 Degree
16	15-377	1	Bracket Assy - Hyd. Filter
17	15-863	1	Tube Assy - Return Filter to Hose
18	15-999	1	Hose
19	15-692	1	Tube Assy - Manifold to Oil Filter
20	23-121	2	Fitting 90 Degree
21	23-220	1	Filter Element
22	23-011	1	Filter Assy - Complete Assy
93	23-246	1	Pressure Indicator-Electrical
24	1020	4	Bolt 5/16"-18 x 3/4
25	1201	5	Lockwasher 5/16"
26	2044	2	Flatwasher 5/16" SAE
27	1624	4	Bolt 3/8"-16 x 1-1/4"
28	1769	13	Flatwasher 3/8" SAE
29	1957	6	Bolt 3/8"-16 x 1"
30	1222	5	Flatwasher 3/8"
31	1112	6	Locknut 3/8"-16
32	1110	14	Locknut 1/4"-20
33	1056	14	Flatwasher 1/4" SAE
34	2167	2	Flatwasher 1/2" Hardened
35	15-736	1	Mount Bracket - Air Spring
36	1202	2	Lockwasher - 3/8"
37	1841	1	Pipe Plug - Socket Hex Head
38	15-362	1	Saddle Mnt. Assy Hyd Reservoir
39	15-766	1	Saddle Mnt. Assy
40	1221	3	Flatwasher 5/16"
41	00-658	1	Decal "Hydraulic Fluid Only"
42	1213	3	5/16"-18 x 1" Bolt
43	1103	6	3/8"-16 Hexnut

Item Part # Qty. Description

DECK LIFT CONTROL VALVE ASSEMBLY

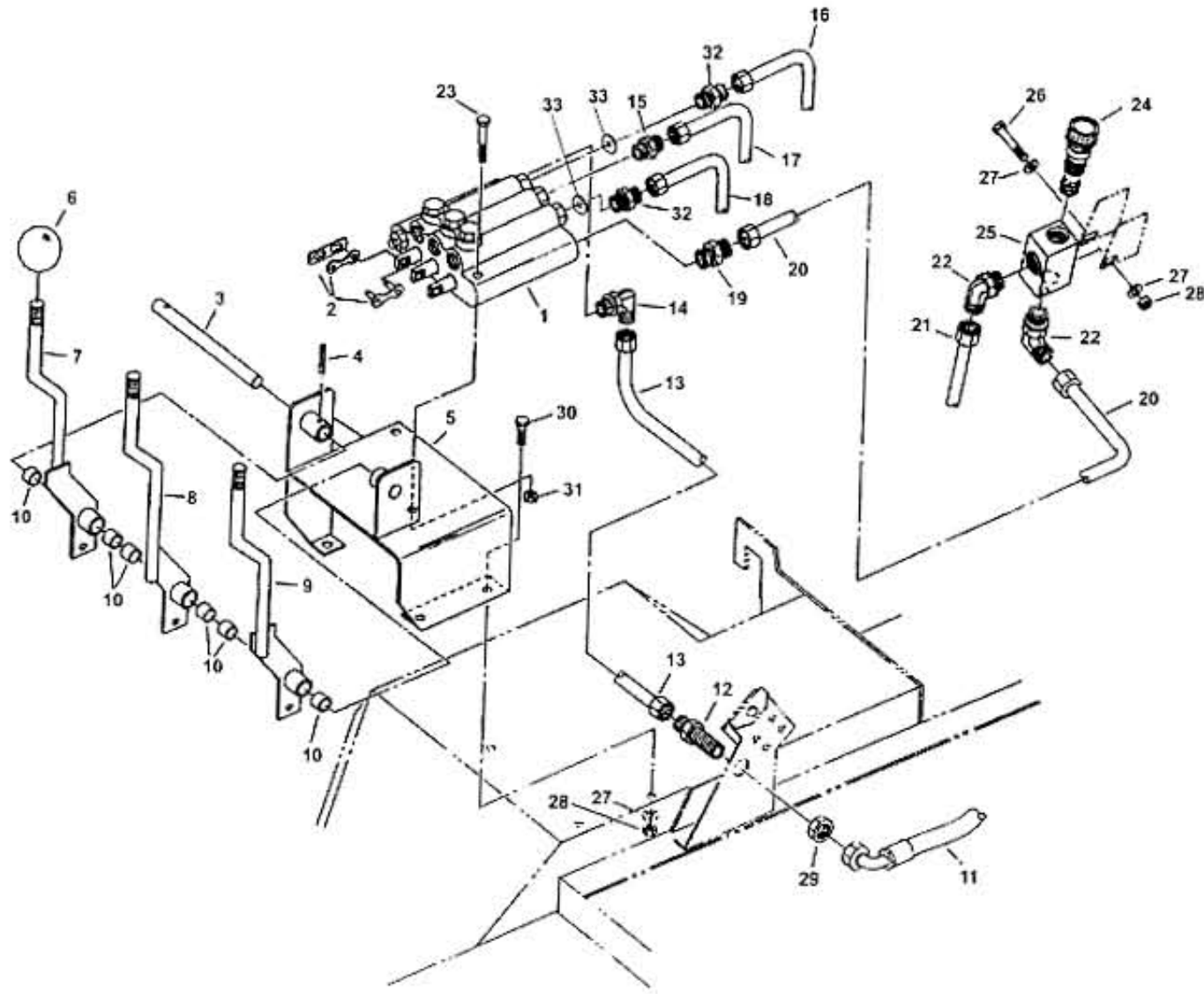

←
FORWARD

Item	Part #	Qty.	Description	Item	Part #	Qty.	Description
1	15-973	1	Control Valve Assy				
-	23-252	1	Seal kit For #15-973				
2	15-209	3	Link - Control Valve Lever				
3	15-819	1	Pin - Valve Lever				
4	23-062	1	Roll Pin 5/32" x 3/4"				
5	15-789	1	Mount Bracket - Valve				
6	04-290	3	Knob				
7	15-815	1	Lever Assy - Right				
8	15-317	1	Lever Assy - Center				
9	15-316	1	Lever Assy - Left				
10	04-134	6	Bushing				
11	23-193	1	Hose Assy - Power Steering Pump to Lift Valve Bulkhead				
12	23-169	1	Fitting - Bulkhead				
13	16-693	1	Tube Assy - Lift Valve to Bulkhead				
14	23-168	1	Fitting - 90 Degree				
15	23-110	3	Fitting Straight				
16	15-836	1	Tube Assy - Right Lift Cylinder				
17	15-876	1	Tube Assy - Center Lift Cylinder				
18	15-871	1	Tube Assy - Left Lift Cylinder				
19	23-111	1	Fitting - Straight				
20	15-692	1	Tube Assy - Lift Valve to Weight Valve				
21	15-691	1	Tube Assy - Drain Manifold to Weight Valve				
22	23-168	2	Fitting - 90 Degree				
23	1007	2	Bolt 1/4"-20 x 2"				
24	23-247 *	1	Cartridge - Weight Transfer Valve				
25	23-248 *	1	Body - Weight Transfer Valve				
26	1803	1	Bolt 5/16"-18 x 1-3/4"				
27	2044	5	Flatwasher 5/16" SAE				
28	1111	4	Locknut 5/16"-18				
29	23-239	1	Locknut - Bulkhead				
30	1020	3	Bolt 5/16"-18 x 3/4"				
31	1110	2	Locknut 1/4"-20				
32	23-446	2	Fitting - Straight				
33	23-445	2	Oriface Plate				

* Can Be Purchased Together Under Assembly #23-167

STEERING COLUMN / VALVE ASSEMBLY

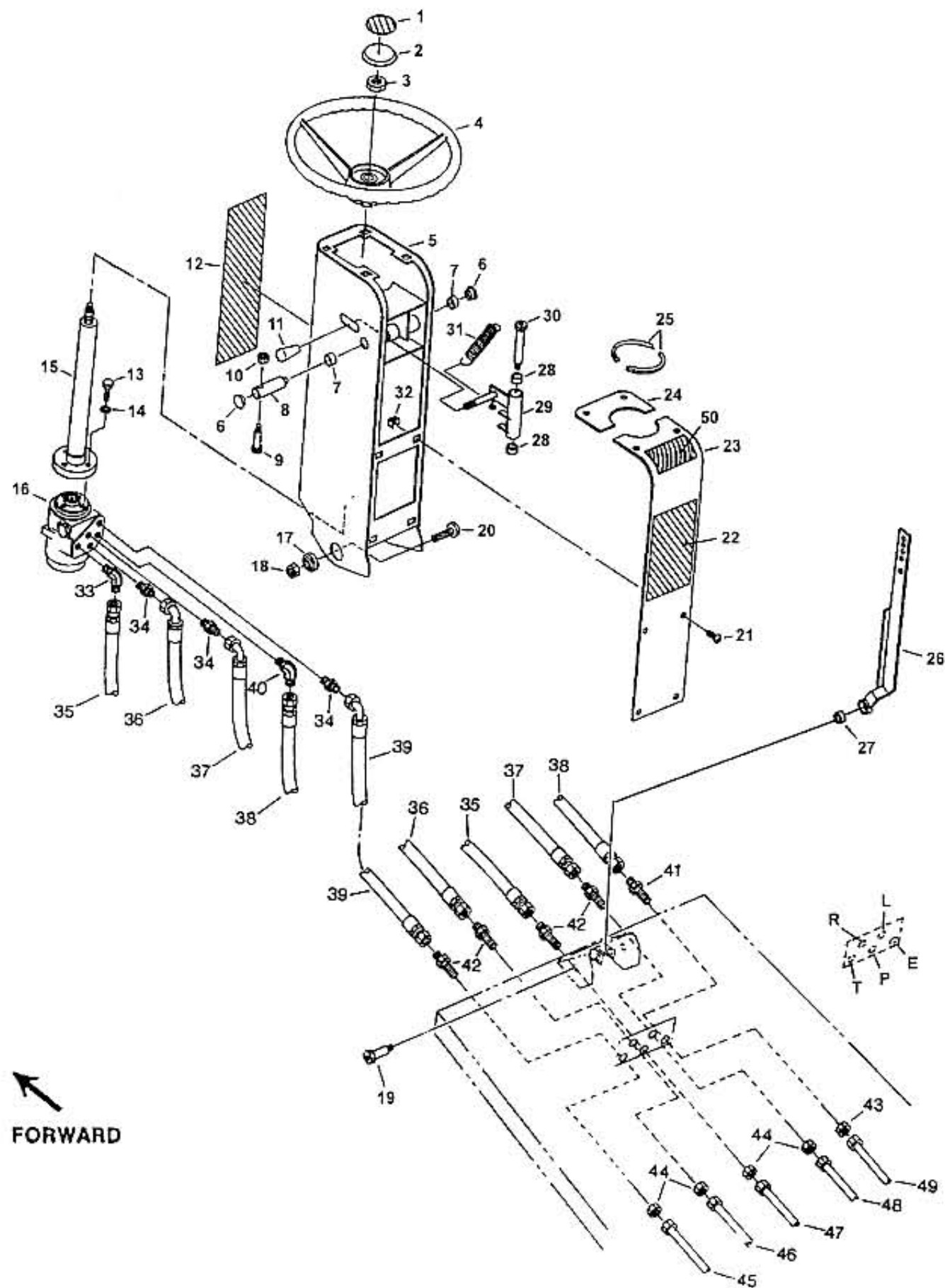

FORWARD

Item	Part #	Qty.	Description	Item	Part #	Qty.	Description
1	00-411	1	Decal HPTE Logo"				
2	05-144	1	Steering Wheel Cover				
3	2171	1	Jam Nut 16MM-1.5				
4	05-125	1	Steering Wheel				
5	05-614	1	Cowling Assembly				
6	17-013	2	Button Plug - 5/8"				
7	04-331	2	Bushing				
8	05-568	1	Pin - Tilt Lock				
9	2177	1	Shoulder Bolt 1/4" x 1"				
10	2149	1	Locknut 10-24 ESNA				
11	05-570	1	Knob - Tilt Release Lever				
12	00-650	1	Decal "1280"				
13	2173	4	Bolt 6MM-1.0 x 20MM				
14	1200	4	Lockwasher 1/4"				
15	15-976	1	Steering Column				
16	15-469	1	Steering Valve				
-	23-003	1	Seal Kit				
17	05-564	2	Spherical Bearing				
18	1747	2	Locknut 1/2"-13				
19	2180	1	Shoulder Bolt 1/2" x 1"				
20	1051	2	Bolt 1/2"-13 x 1-1/4"				
21	1951	8	Bolt 1/4"-20 x 3/4" Phillips				
22	00-606	1	Decal "Caution 15 Degree Incline"				
23	05-615	1	Cover - Cowling				
24	05-573	1	Cover - Cowling Front				
25	06-433	7"	Trim				
26	05-554	1	Tilt Stop Assembly				
27	04-331	1	Bushing				
28	04-134	2	Bushing				
29	05-555	1	Release Lever Assy				
30	2178	1	Shoulder Bolt 3/8" x 3"				
31	05-569	1	Spring 2"				
32	2176	6	Cage Nut 1/4"-20				
33	23-124	1	Fitting - 90 Degree				
34	23-110	3	Fitting - Straight				
35	23-182	1	Hose Assy				
36	23-180	1	Hose Assy				
37	23-179	1	Hose Assy				
38	23-181	1	Hose Assy				
39	23-178	1	Hose Assy				
40	23-128	1	Fitting - 90 Degree				
41	23-139	1	Fitting - Bulkhead Straight				
42	23-171	4	Fitting - Bulkhead Straight				
43	23-238	1	Locknut - Bulkhead				
44	23-236	4	Locknut - Bulkhead				
45	15-834	1	Tube Assy - Return				
46	15-829	1	Tube Assy - Steering Right				
47	15-855	1	Tube Assy - Pressure				
48	15-835	1	Tube Assy - Steering Left				
49	15-733	1	Tube Assy - Steering Sensor				
50	00-654	1	Decal "Reverse/Forward"				
NOT SHOWN-							
-	13-410	1	Hose Sleeve - Nylon (12")				
-	07-596	3	Ties - 12" Nylon				

FUEL TANK ASSEMBLY

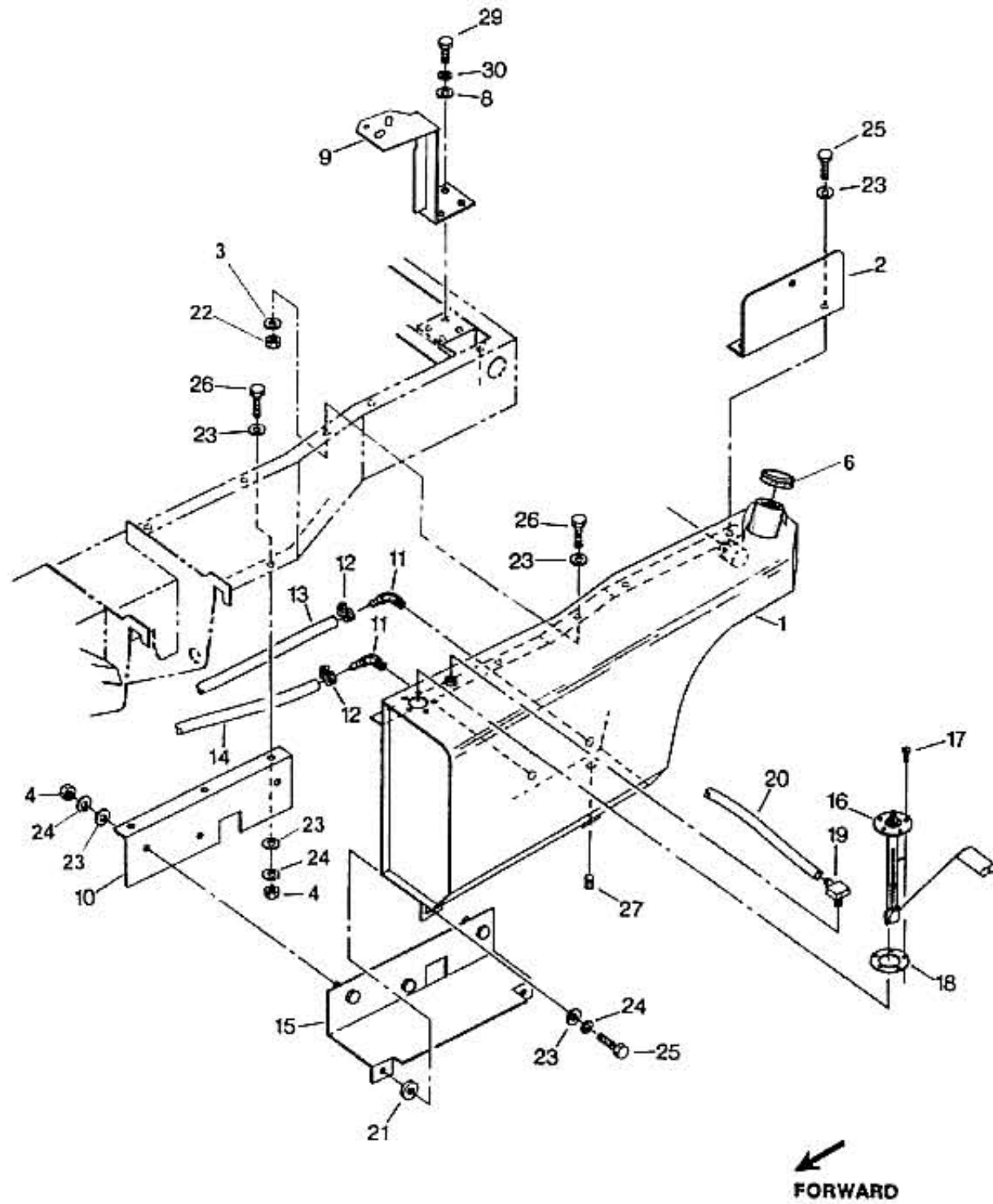

Item	Part #	Qty.	Description	Item	Part #	Qty.	Description
1	15-210	1	Fuel Tank				
2	15-736	1	Mount Bracket - Air Spring				
3	1222	6	3/8" Flatwasher				
4	1103	6	3/8"-16 Hex Nut				
5	--	-	--				
6	15-404	1	Cap				
7	--	-	--				
8	2044	2	Flatwasher 5/16" - SAE				
9	15-377	1	Bracket Assy - Hyd. Filter				
10	15-764	1	Saddle Mount Assy - Left Frame				
11	13-274	2	Fitting - 90 Degree				
12	04-082	2	Hose Clamp - 1/2"				
13	03-705	1	Hose - 1/4" I.D. (46") Fuel Filter to Tank				
14	03-705	1	Hose - 1/4" I.D. (36") Water Separator to Tank				
15	15-361	1	Saddle Mount Assy - Fuel tank				
16	15-259	1	Fuel Sending Unit				
17	1777	5	Phillips Screw 8-32 x 3/4"				
18	05-068	1	Gasket				
19	15-453	1	Fitting - Mini Barb				
20	15-454	86"	Tubing - Black Poly				
21	2167	2	Flatwasher-1/2"Hardened				
22	1112	6	Locknut 3/8"-16				
23	1769	17	Flatwasher 3/8" SAE				
24	1202	8	Lockwasher 3/8"				
25	1824	4	Bolt 3/8"-16 x 1-1/4"				
26	1957	6	Bolt 3/8"-16 x 1"				
27	1841	1	Pipe Plug - Socket Hex Head				
28	1111	3	Locknut 5/16"-18				
29	1020	3	Bolt 5/16"-18 x 3/4"				
30	1201	3	Lockwasher 5/16"				

BULKHEADS / FRAME

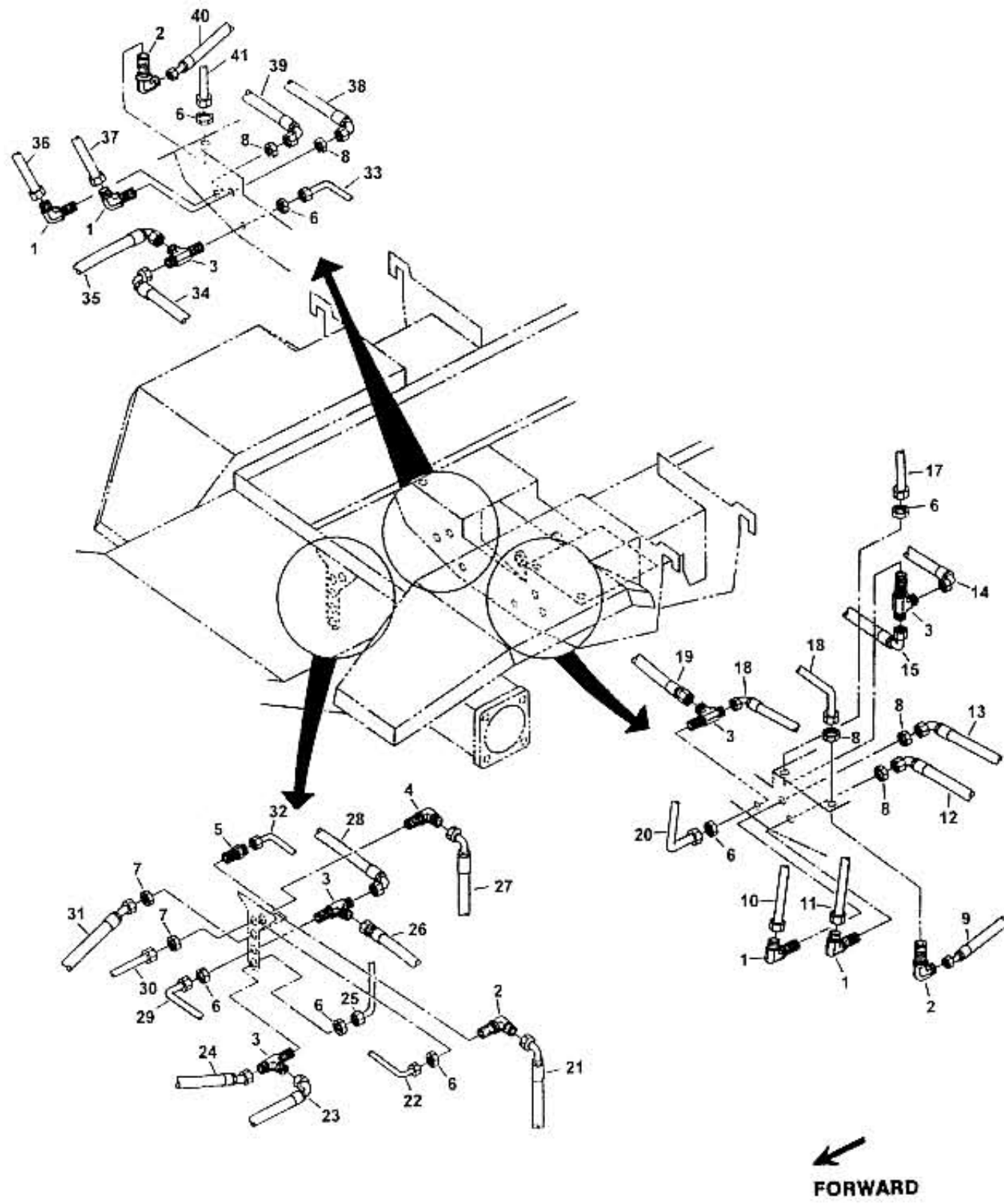

Item	Part #	Qty.	Description	Item	Part #	Qty.	Description
1	23-250	4	Fitting - 90 Degree Bulkhead #10	25	15-876	1	Tube Assy - Pressure Front Lift Cylinder
2	23-237	3	Fitting - 90 Degree Bulkhead #6	26	23-204	1	Hose Assy - Return Front Left Lift Cylinder
3	23-137	5	Fitting - Tee Bulkhead #6	27	23-196	1	Hose Assy - Power Steering Pump to Bulkhead
4	23-136	1	Fitting - 90 Degree Bulkhead #4	28	23-206	1	Hose Assy - Return Front Right Lift Cylinder
5	23-139	1	Fitting - Straight Bulkhead #4	29	15-827	1	Tube Assy - Return Lift Cylinder
6	23-236	8	Nut - Bulkhead #6	30	15-855	1	Tube Assy - Pressure Steering Valve
7	23-238	2	Nut - Bulkhead #4	31	23-212	1	Hose Assy - Front Motor Case Drain
8	23-235	4	Nut - Bulkhead #10	32	15-826	1	Tube Assy - Return Deck Motors
9	23-197	1	Hose Assy - Pressure L.H. Wing	33	15-828	1	Tube Assy - Wheel Motor Case Drain
10	15-684	1	Tube Assy - Return Left Wing Motor	34	23-234	1	Hose Assy - Drain Right Wheel Motor
11	15-686	1	Tube Assy - Pressure Left Wing Motor	35	23-234	1	Hose Assy - Drain Left Wheel Motor
12	23-213	1	Hose Assy Pressure L.H. Wing Motor	36	15-688	1	Tube Assy - Return Right Deck Motor
13	23-214	1	Hose Assy - Return L.H. Wing Motor	37	15-689	1	Tube Assy - Pressure Right Deck Motor
14	23-198	1	Hose Assy - Return L.H. Wing Lift	38	23-208	1	Hose Assy - Pressure Right Deck Motor
15	23-194	1	Tube As-ry - Return R.H. Wing Lift	39	23-209	1	Hose Assy - Return Right Deck Motor
16	15-871	1	Tube Assy - Pressure Left Wing Lift Cylinder	40	23-194	1	Hose Assy - Return Right Wing Cylinder
17	15-687	1	Tube Assy - Cylinder Drain Line	41	15-836	1	Tube Assy - Right Lift Cylinder
18	23-215	1	Hose Assy - Motor Drain L.H. Wing				
19	23-207	1	Hose Assy - Motor Drain R.H. Wing				
20	15-825	1	Tube Assy - Deck Motor Drain				
21	23-185	1	Hose Assy - Power Steering Pump Sensor				
22	15-733	1	Tube Assy - Steering Sensor				
23	23-203	1	Hose Assy - Pressure Front Left Lift Cylinder				
24	23-205	1	Hose Assy - Pressure Front Right Lift Cylinder				

BRAKE LINKAGE / WHEEL MOTOR ASSEMBLY

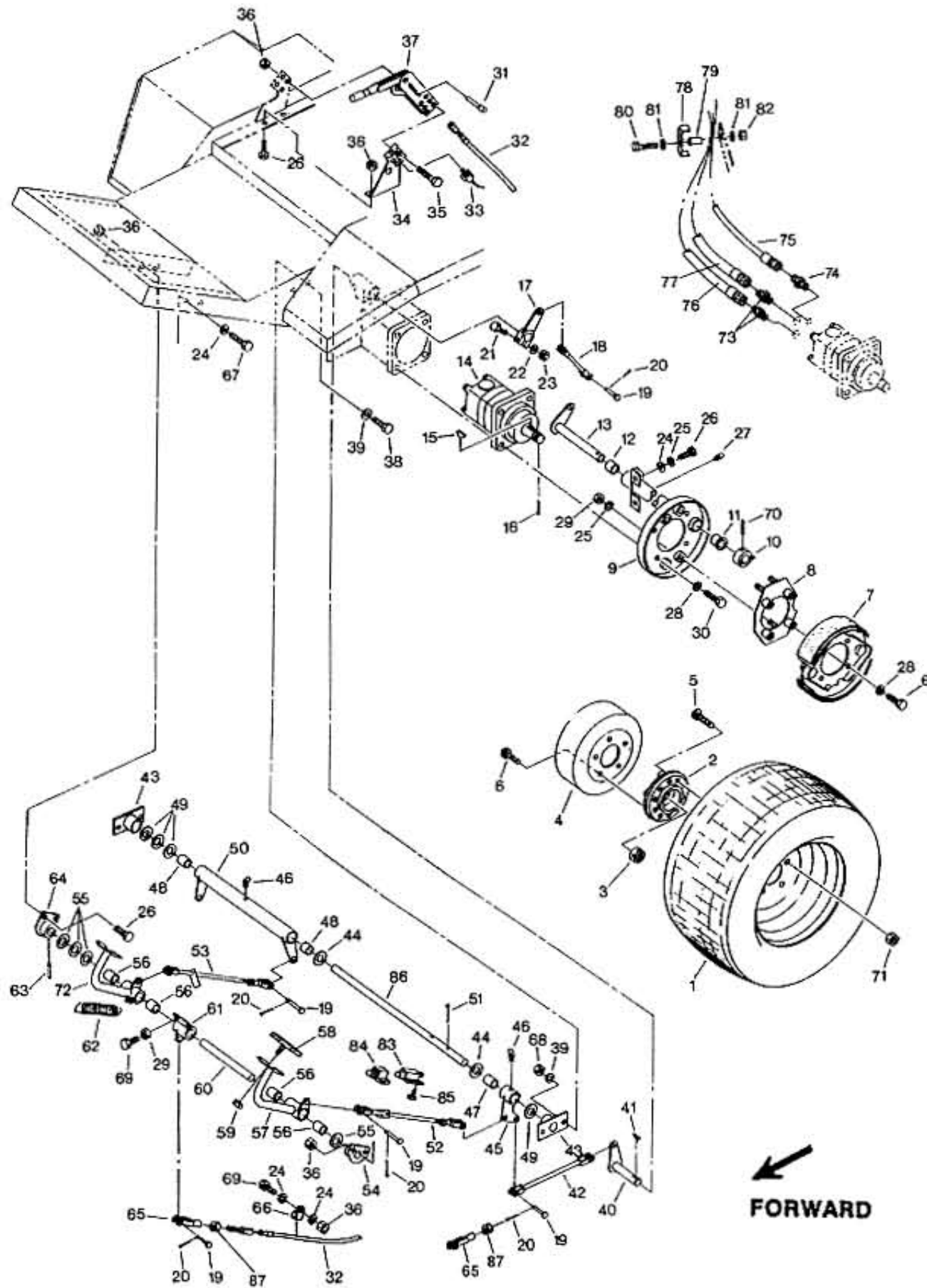

Item	Part #	Qty.	Description
1	15-185-A	2	Tire/Wheel Assy
-	15-186-A	1	Wheel Only
-	15-187	1	Tire Only
2	15-090	2	Hub - Wheel Motor
3	03-312	2	Slotted Jam Nut 1"-20
4	15-276	2	Drum-Brake
5	2330	10	Bolt-Hub
6	1712	18	Bolt 1/2"-13 x 1-1/4" Gr 8
7	15-396	2	Brake Assy
8	15-202	2	Mount Plate Assy - Brake
9	15-200	2	Back Plate Assy - Brake
10	06-011	2	Cam-Brake
11	09-518	2	Bushing
12	04-406	2	Bushing
13	15-712	1	Shaft Assy - L.H.
-	15-850	1	Shaft Assy - R.H.
14	15-199	2	Wheel Motor
-	23-273	1	Seal Kit For #15-199
15	03-311-A	2	Key
16	1605	2	Cotter Pin-1/8" x 1"
17	05-474	2	Lever Assy
18	15-962	2	Link Assy
19	2064	13	Clevis Pin-5/16" x .94
20	2075	13	Cotter Pin 3/32" x 1/2"
21	15117	2	Bolt 3/8"-16 x 2"
22	1202	2	Lockwasher 3/8"
23	1103	2	Hexnut 3/8"-16
24	2044	8	Flatwasher 5/16" SAE
25	1201	12	Lockwasher 5/16"
26	1020	8	Bolt 5/16"-18 x 3/4"
27	1500	2	Grease Fitting
28	1203	16	Lockwasher 1/2"
29	1102	10	Hexnut 5/16"-18
30	1736	8	Bolt 1/2"-13 x 1-1/2" Gr 8
31	02-409	1	Pin - Switch Actuator
32	15-397	1	Cable Assy - Parking Brake
33	02-408	1	Switch - Parking Brake
34	1-803	1	Support - Parking Brake
35	1803	4	Bolt 5/16"-18 x 1-3/4"
36	1111	11	Locknut 5/16"-18
37	05-572	1	Brake Lever Assy
38	1957	4	Bolt 3/8"-16 x 1"
39	1769	8	Flatwasher 3/8" SAE
40	15-711	1	Shaft Assy - Lower L.H.
-	15-710	1	Shaft Assy - Lower R.H.
41	2154	2	Woodruff Key - 1/4" x 3/4"
42	15-723	2	Rod Assy
43	15-660	2	Bracket - Brake Shaft
44	07-011	2	Machine Bushing
45	15-716	1	Tube Assy-L.H.
46	1502	2	Grease Fitting
47	15-401	1	Bushing
48	04-406	2	Bushing

Item	Part #	Qty.	Description
49	07-011	As	Machine Bushing
-	-	Needed	
50	15-715	1	Tube Assy - R.H.
51	1863	2	Cotter Pin 1/8" x 1-1/2"
52	15-722	1	Rod Assy - Brake Left
-	1122	1	Nut
-	09-148	1	Rod End
-	15-959	1	Link Rod
53	15-721	1	Rod Assy - Brake Right
-	1122	1	Nut
-	09-148	1	Rod End
-	15-957	1	Link Rod
54	15-708	1	Bracket Assy - Brake L.H.
55	1232	As	Machine Bushing
-	-	Needed	
56	4122	4	Bushing
57	15-701	1	Pedal Assy - L.H.
58	5276	2	Pad - Brake Pedal
59	1603	2	Locknut 3/8"-24 ESNA
60	15-724	1	Shaft
61	15-702	1	Interlock Assy
62	4114	2	Spring
63	1794	1	Roll Pin 1/4" x 1-1/4"
64	15-705	1	Bracket Assy - R.H.
65	09-148	3	Clevis 5/16"-24 x 2-1/4"
66	05-584	1	Clamp - Cable
67	1025	2	Bolt 5/16"-18 x 2"
68	1112	4	Locknut 3/8"-16
69	1213	2	Bolt 5/16"-18 x 1"
70	1133	2	Roll Pin 1/4"x 2"
71	05-148	10	Nut - Lug
72	15-700	1	Pedal Assy - R.H.
73	23-113	4	Fitting - Straight
74	23-140	2	Fitting - Straight
75	23-234	2	Hose Assy - Wheel Motor Drain
76	23-102	1	Hose Assy - Manifold to Bottom Port of L.H. Wheel Motor
-	23-105	1	Hose Assy - Manifold to Bottom Port of R.H. Wheel Motor
77	23-103	1	Hose Assy - Manifold to Top Port of L.H. Wheel Motor
-	23-104	1	Hose Assy - Manifold to Top Port of R. H. Wheel Motor
78	15-261	2	Clamp - Hose
79	15-405	2	Spacer - Hose Clamp
80	1019	2	Bolt 1/4"-20 x 1-3/4"
81	1056	4	Flatwasher 1/4" SAE
82	1110	2	Locknut 1/4"-20
83	09-058	2	Safety Switch
84	02-292	2	Protective Cover
85	2058	2	Screw #12 x 1/2"
86	15-714	1	Brake Shaft - Intermediate
87	2092	2	5/16"-24 Jam Nut

TRACTION CONTROL / CRUISE CONTROL LINKAGE

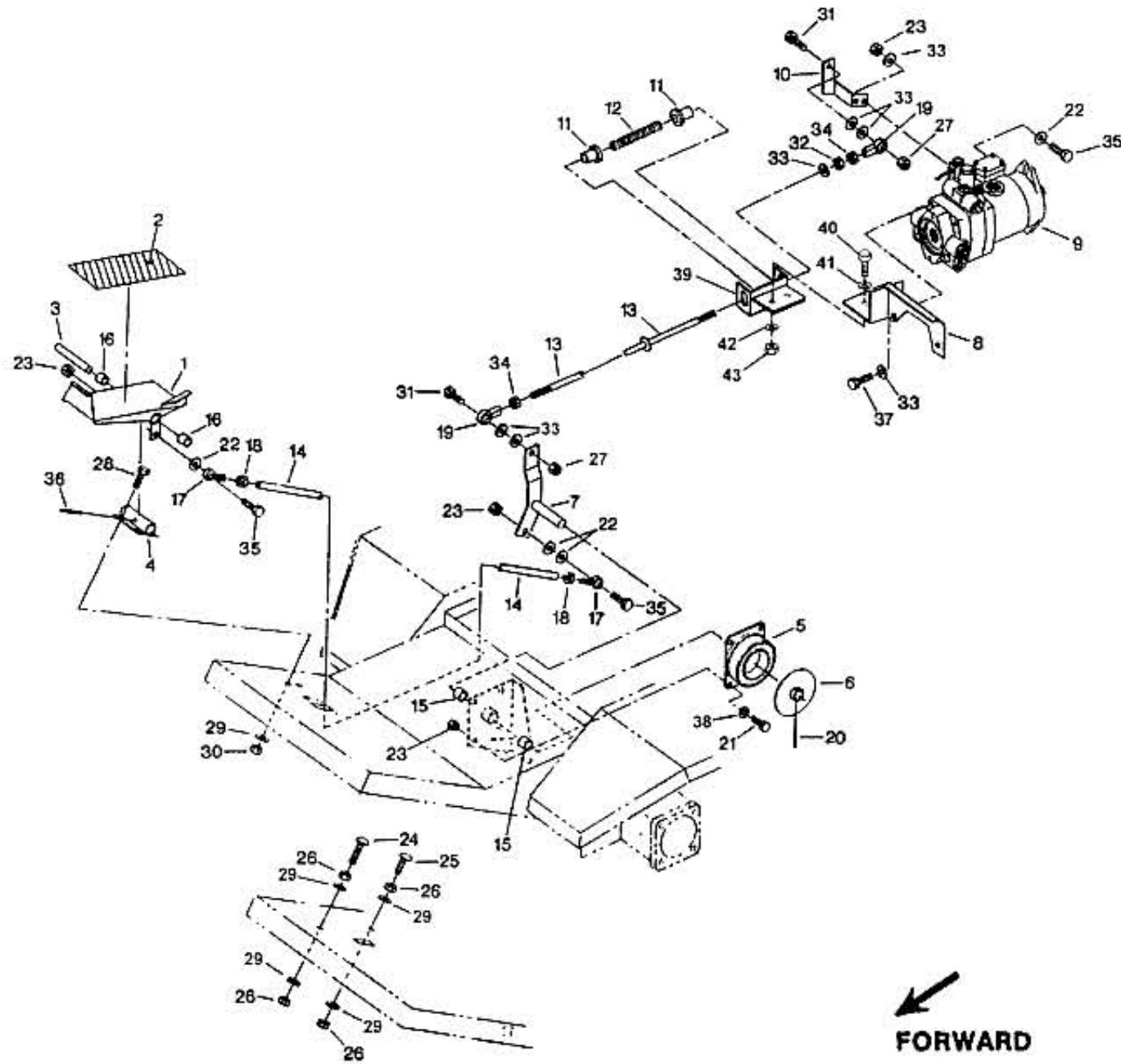

Item Part # Qty. Description

1	15-631	1	Pedal Assy- Hydro
2	15-429	1	Rubber Pad - Hydro Pedal
3	15-630	1	Pin - Pivot Hydro Pedal
4	15-627	1	Mounting Assy- Hydro Pedal
5	15-371	1	Coil - Owise Control
6	06-391	1	Disk - Cruise Control
7	15-622	1	Lever Assy - Trans. Control
8	15-105	1	Bracket Assy
9	23-004	1	Transmission Pump
10	15-290	1	Lever - Trans. Control
11	15-917	2	Bushing - Neutral Return
12	15-278	1	Spring
13	15-624	1	Tube Assy - Trans. Control
14	15-626	1	Tube - Trans. Control Pedal
15	15-621	2	Bushing
16	15-621	2	Bushing
17	06-394	2	Rod End
18	1856	2	Hexnut 1/4"-28
19	04-249	2	Ball Joint-3/8"
20	1135	1	Roll Pin 3/16" x 1-1/4"
21	2278	4	5/16" x 5/8" Soc Head Shoulder Bolt
22	1056	4	Flatwasher 1/4" SAE
23	1110	8	Locknut 1/4"-20
24	2129	1	Carriage Bolt 5/16"-18 x 2-1/4"
25	2128	1	Carriage Bolt 5/16"-18 x 1-1/4"
26	1102	4	Hexnut 5/16"-18
27	1112-A	2	3/8"-16 Locknut Gr. 5
28	1020	4	Bolt 5/16"-18 x 3/4"
29	2044	8	Flatwasher 5/16" SAE
30	1111	6	Locknut 5/16"-18
31	1824	2	3/8"-16 x 1-1/4" Bolt
32	1603	1	Locknut 3/8"-24 ESNA
33	1769	6	Flatwasher 3/8" SAE
34	1849	2	Jamnut 3/8"-24
35	1003	4	Bolt 1/4"-20 x 1"
36	1794	1	Roll Pin 1/4" x 1-1/4"
37	2260	2	Bolt 3/8"-16 x 3/4"
38	15-277	4	Spring
39	15-104	1	Bracket Ass'y
40	1957	2	3/8"-16 x 1" Bolt
41	1222	2	3/8" Flatwasher
42	1202	2	3/8" Lockwasher
43	1103	2	3/8"-16 Hex

Item Part # Qty. Description

STEERING AXLE ASSEMBLY

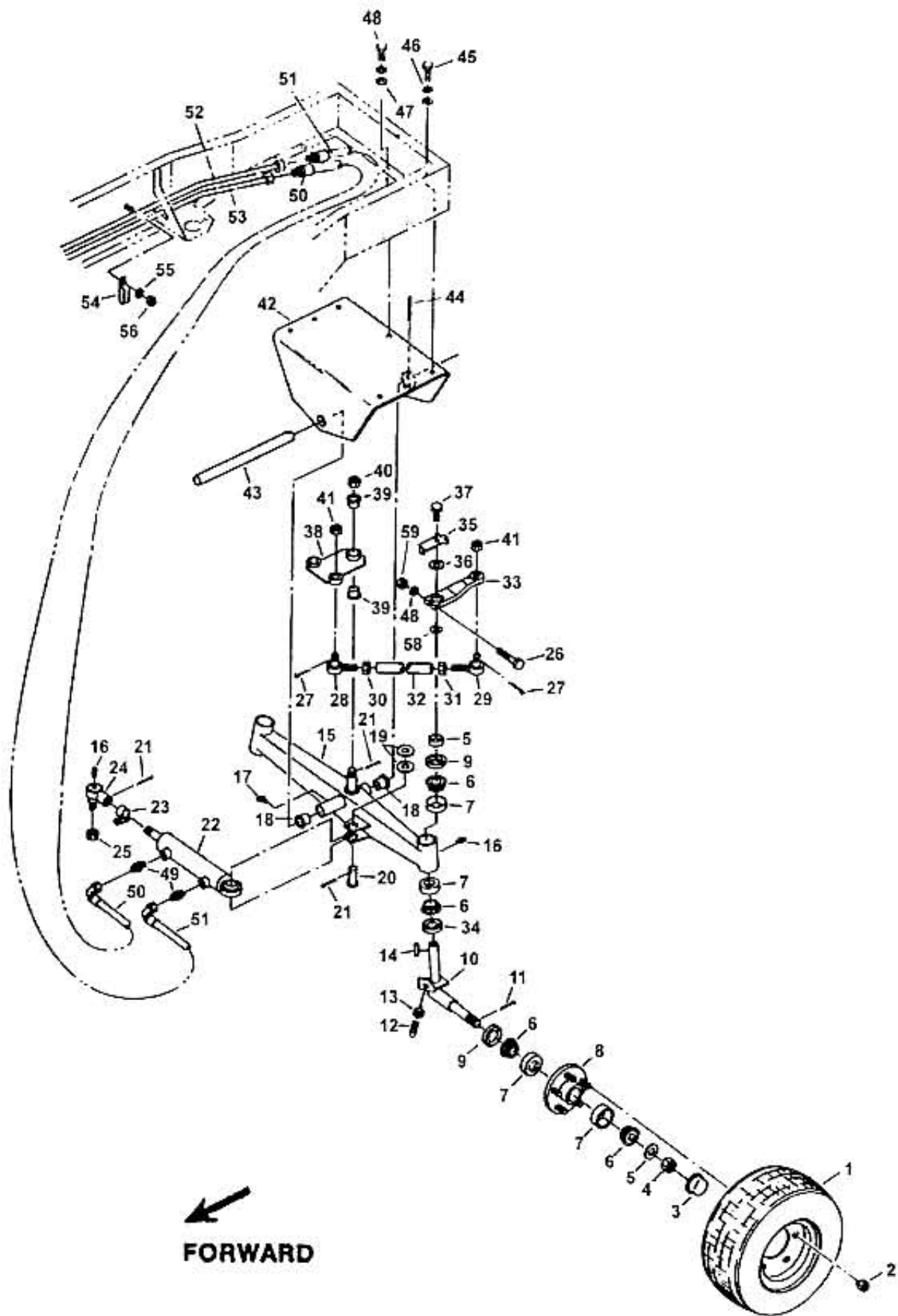

FORWARD

Item	Part #	Qty.	Description
1	05-160	1	Rear Wheel/Tire Assy
2	05-161	-	Wheel Only
3	05-166	-	Tire Only
4	05-171	-	Repair Tube
5	05-148	10	Lug Nut 1/2"-20
6	04-107	2	Dust Cup
7	1701	2	Slotted Nut 1"-14
8	1408	2	Flatwasher 1" SAE
9	04165	8	Bearing Cone
10	04-007	8	Bearing Cup
11	04-008	2	Hub
12	04-006	4	Seal
13	15-509	1	Spindle Assy - Left
14	15-512	1	Spindle Assy - Right
15	1608	2	Cotter Pin 1/8" x 2"
16	1606	2	Set Screw 1/2"-13 x 1-1/4"
17	1607	2	Jam Nut 1/2"-13
18	1316	2	Key 1/4" x 3/4"
19	15-506	1	Axle Assembly
20	1500	3	Grease Fitting - Straight
21	1502	1	Grease Fitting - 90 Degree
22	15-502	2	Bushing
23	07-011	2	Machine Bushing
24	15-231	1	Clevis Pin - Steering
25	1863	3	Cotter Pin 1/8" x 1-1/2"
26	15-539	1	Steering Cylinder
27	23-357	1	Seal Kit For #15-539
28	04-012	1	Clamp Assy
29	04-109	1	Ball Joint - Female
30	2182	1	Slotted Nut 5/8"-18
31	1507	1	Bolt 3/8"-16 x 2"
32	1600	4	Cotter Pin 3/32" x 1"
33	15-248	2	Tie Rod End - R H Thread
34	15-249	2	Tie Rod End - L H Thread
35	1108	2	Jam Nut 9/16"-18 R.H. Thread
36	1867	2	Jam Nut 9/16"-18 L.H. Thread
37	15-533	2	Tie Rod
38	15-637	2	Steering Lever
39	04-179	2	Seal
40	15-923	2	Bolt Retainer - Steering Lever
41	15-922	2	Washer - Steering Lever
42	1957	2	Bolt 3/8"-16 x 1"
43	15-537	1	Bellcrank Assy - Steering
44	04-325	2	Bushing
45	04-011	1	Slotted Nut 3/4"-16
46	1836	4	Castle Nut 3/8"-24
47	15-500	1	Yoke - Steering Axle
48	15-514	1	Pin - Axle Pivot
49	1139	1	Roll Pin 5/16" x 2"
50	1824	6	Bolt 3/8"-16 x 1-1/4"
51	1202	9	Lockwasher 3/8"
52	1222	7	Flatwasher 3/8" SAE
53	1957	1	Bolt 3/8"-16 x 1"
54	23-110-	2	Fitting - Straight
55	23-216	1	Hose Assy - Long
56	23-217	1	Hose Assy - Short
57	15-829	1	Tube Assy - Steering Right
	15-835	1	Tube Assy - Steering Left
	05-135	1	Clamp
	2044	1	Flatwasher 5/16" SAE
	1111	1	Locknut 5/16"-18
	05-154	2	Spacer

Item	Part #	Qty.	Description
58	2119	As Needed	Flatwasher 3/8" SAE
59	1112	2	Locknut 3/8"-16

HOOD / BUMPER ASSEMBLY

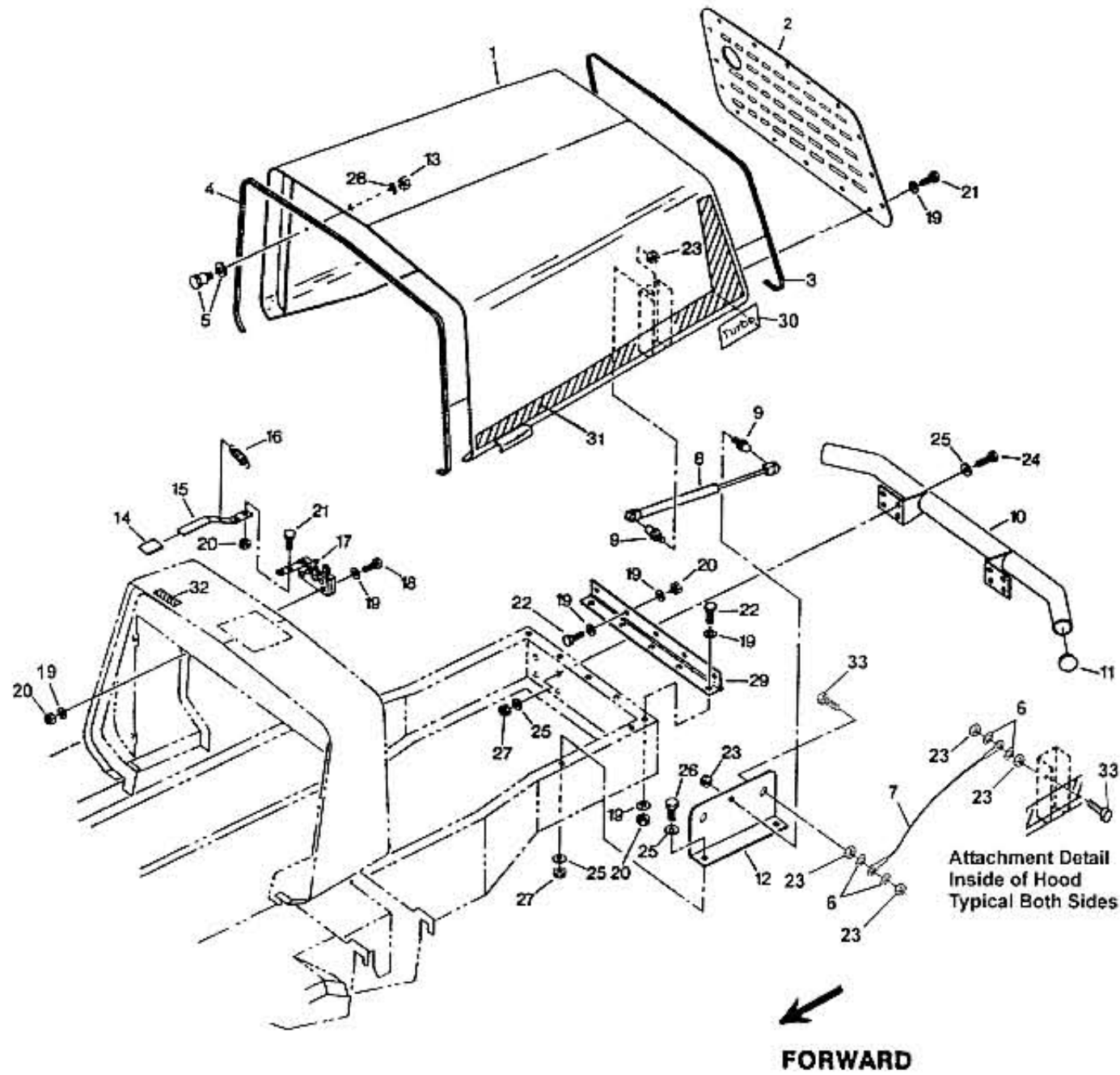

Item	Part #	Qty.	Description
1	15-790	1	Hood Assy
2	15-831	1	Rear Panel - Hood
3	08-421	1	Trim (68")
4	08-421	1	Trim (70")
5	07-895	1	Striker Bolt
6	2044	8	5/16" SAE Flatwasher
7	15-095	2	Hood Cable
8	15-998	2	Air Spring
9	15-991	4	Ball Stub
10	15-385	2	Bumper Assy
11	15-260	2	Cap
12	15-736	2	Mount Bracket - Air Spring
13	1745	1	Hexnut 7/16"-14
14	05-143	1	Grip - Hood Release Lever
15	15-912	1	Lever-Hood Latch
16	15-493	1	Spring
17	15-952	1	Hood Latch
18	1004	2	Bolt 1/4"-20 x 1-1/4"
19	1056	40	Flatwasher 1/4" SAE
20	1110	13	Locknut 1/4"-20
21	1016	17	Bolt 1/4"-20 x 1/2"
22	1000	10	Bolt 1/4"-20 x 3/4"
23	1111	10	Locknut 5/16"-18
24	1957	8	Bolt 3/8"-16 x 1"
25	1769	24	Flatwasher 3/8" SAE
26	1824	4	Bolt 3/8"-16 x 1-1/4"
27	1112	12	Locknut 3/8"-16
28	1204	1	Lockwasher 7/16"
29	15-767	1	Hinge - Hood
30	00-701	2	Decal "Turbo" (Turbo Engine Only)
31	00-653	1	Decal "Hydro Power 1280" (Hood Left Side)
--	00-652	1	Decal "Hydro Power 1280" (Hood Right Side)
32	00-656	1	Decal "Hood Release"
33	1213	4	Bolt 5/16"-18 x 1" HHCS

Item Part # Qty. Description

SEAT DECK / GLOVE BOX ASSEMBLY

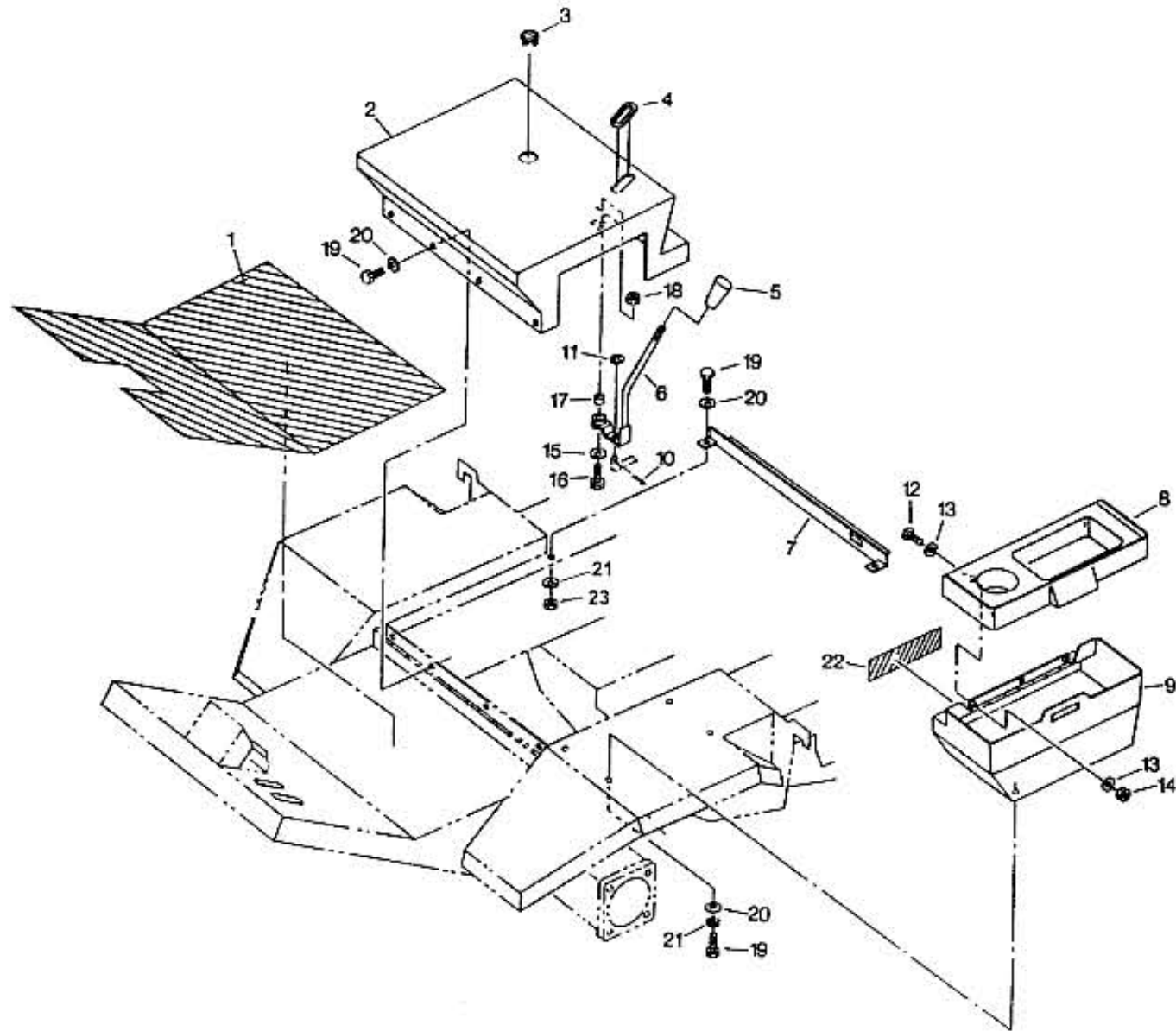

←
FORWARD

Item	Part #	Qty.	Description
1	15-901	1	Floor Mat
2	15-875	1	Seat Deck Assy
3	15-425	1	Snap Bushing
4	08-421	1	Trim (6-3/4")
5	08-179	1	Knob
6	15-874	1	Lever Assy - Seat Deck Release
7	15-870	1	Bracket - Seat Support
8	15-776	1	Cover-Glove Box
9	15-773	1	Glove Box Assy
10	1601	1	Cotter Pin 1/16"x 1/2"
11	1056	2	Flatwasher 1/4" SAE
12	1738	3	Machine Screw 10-32 x 1/2" Phillips
13	1887	6	Flatwasher #10
14	1775	3	Locknut 10-32 ESNA
15	1221	1	Flatwasher 5/16"
16	1022	1	Bolt 5/16"-18 x 1-1/4"
17	05-519	1	Spacer - Lever
18	1111	1	Locknut 5/16"-18
19	1020	10	Bolt 5/16"-18 x 3/4"
20	2044	10	Flatwasher 5/16" SAE
21	1201	6	Lockwasher 5/16"
22	00-670	1	Decal "Fuse Block"
23	1102	2	5/16"-18 Hex Nut

Item Part # Qty. Description

INSTRUMENT CONSOLE / PANEL ASSEMBLY

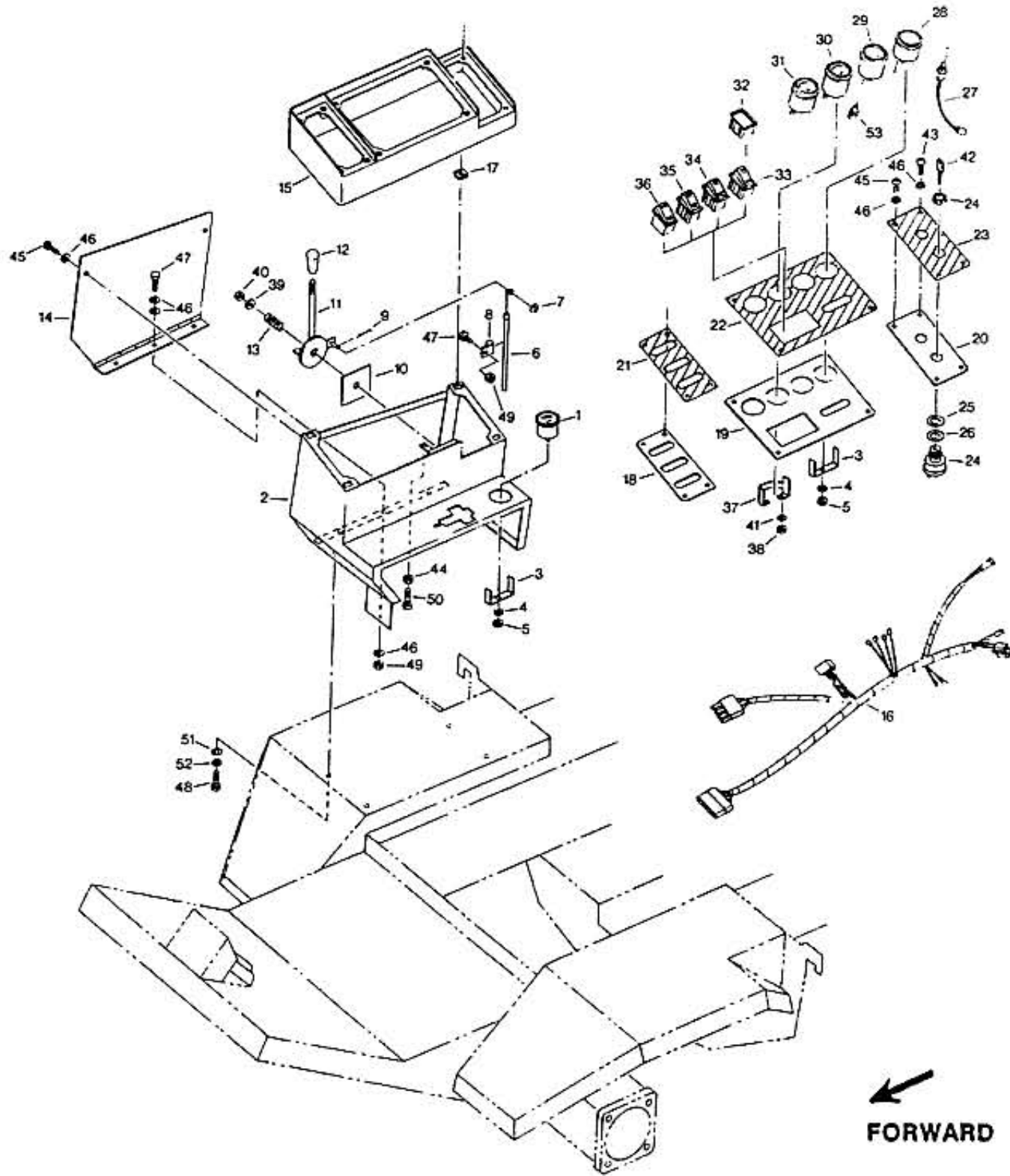

Item	Part #	Qty.	Description
1	5122	1	Hourmeter
2	15-786	1	Console Assy - Instrument Panel
3	02-014	3	Mount Bracket-Gauge
4	1924	3	Starwasher #10
5	2045	3	Hexnut 10-24
6	15-410	1	Throttle Cable
7	1409	1	Flatwasher 3/16"
8	05-279	2	Conduit Clip
9	1601	1	Cutter Pin 1/16"x1/2"
10	05-377	1	Friction Pad
11	15-837	1	Lever Assy
12	06-179	1	Knob
13	5034	1	Spring
14	15-809	1	Panel Assy - Outside
15	15-853	1	Shroud Assy - Instrument Panel
16	15-433	1	Electrical Harness Assy Instrument Panel
17	2176	4	Cage Nut 1/4"-20
18	15-801	1	Panel - Front
19	15-800	1	Panel - Middle
20	15-802	1	Panel - Rear
21	00-647	1	Decal - Front Panel
22	00-648	1	Decal - Middle Panel
23	00-649	1	Decal - Rear Panel
24	15-989	1	Ignition Switch
25	1233	1	Machine Bushing 18 GA
26	07-011	1	Machine Bushing 14 GA
27	02-419	2	Light Socket / Harness Assy
28	02-315	1	Bulb
29	15-822	1	Light Cluster Assy - Yellow
30	15-821	1	Light Cluster Assy - Red
31	02-052	1	Water Temp Gauge
32	02-054	1	Fuel Level Gauge
33	15-987	1	Plug - Switch Hole
34	15-985	1	Mount Cradle - Switch (End)
35	15-958	1	Switch - 4WD
36	15-985	1	Mount Cradle - Switch (End)
37	15-984	1	Switch - Cold Start
38	15-986	1	Mount Cradle - Switch (Center)
39	15-982	1	Switch - Cruise Control
40	15-986	1	Mount Cradle - Switch (Center)
41	15-983	1	Switch - PTO
42	15-985	1	Mount Cradle - Switch (End)
43	02-055	2	Mount Bracket - Gauge
44	782	4	Hexnut 8-32
45	4769	1	Flatwasher 3/8" SAE
46	1112	1	Locknut 3/8"-16
47	2029	4	Flatwasher #8
48	15-950	1	Key - Ignition
49	1951	4	Machine Screw 1/4"-20 x 3/4" Phillips
50	1101	2	Hexnut 1/4"-20
51	1896	10	Machine Screw 1/4"-20 x 1/2" Phillips
52	1056	23	Flatwasher 1/4" SAE
53	1000	5	Bolt 1/4"-20 x 3/4"
54	1020	4	Bolt 5/16"-18 x 3/4"
55	1110	5	Locknut 1/4"-20
56	1004	2	Bolt 1/4"-20 x 1-1/4"
57	1221	4	Flatwasher 5/16"
58	1201	4	Lockwasher 5/16"
59	02-420	6	Light Socket
60	02-315	1	Bulb

Item Part # Qty. Description

BATTERY ASSEMBLY

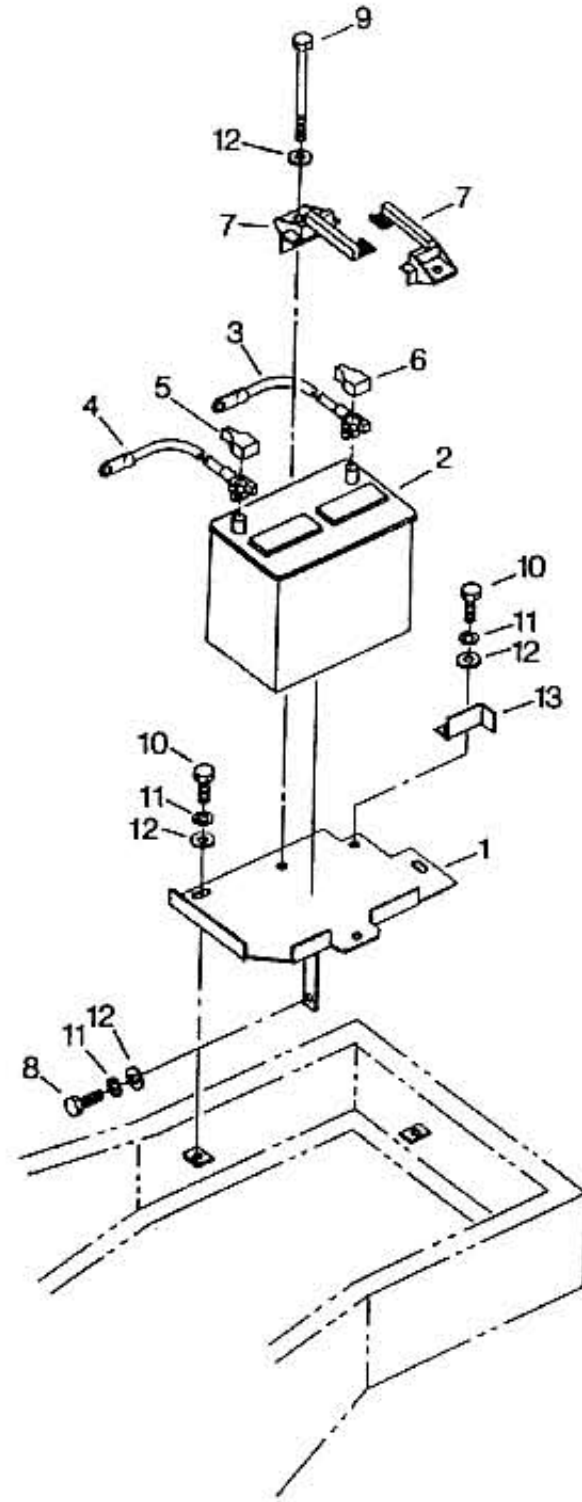

Item	Part #	Qty.	Description
1	15-357	1	Battery Box Assy
2	5037	1	Battery
3	02-119	1	Battery Cable - Positive
4	02-279	1	Battery Cable Negative
5	02-204	1	Terminal Cover - Black
6	02-393	1	Terminal Cover - Red
7	15-411	1	Battery Hold Down
8	1213	1	Bolt 5/16"-18 x 1"
9	2262	2	Bolt 5/16"-18 x 9"
10	1020	4	Bolt 5/16"-18 x 3/4"
11	1201	5	Lockwasher 5/16"
12	2044	6	Flatwasher 5/16"
13	15-955	2	Corner Guide - Battery Tray

Item	Part #	Qty.	Description
------	--------	------	-------------

←
FORWARD

ELECTRICAL - FUSE BLOCK / RELAYS

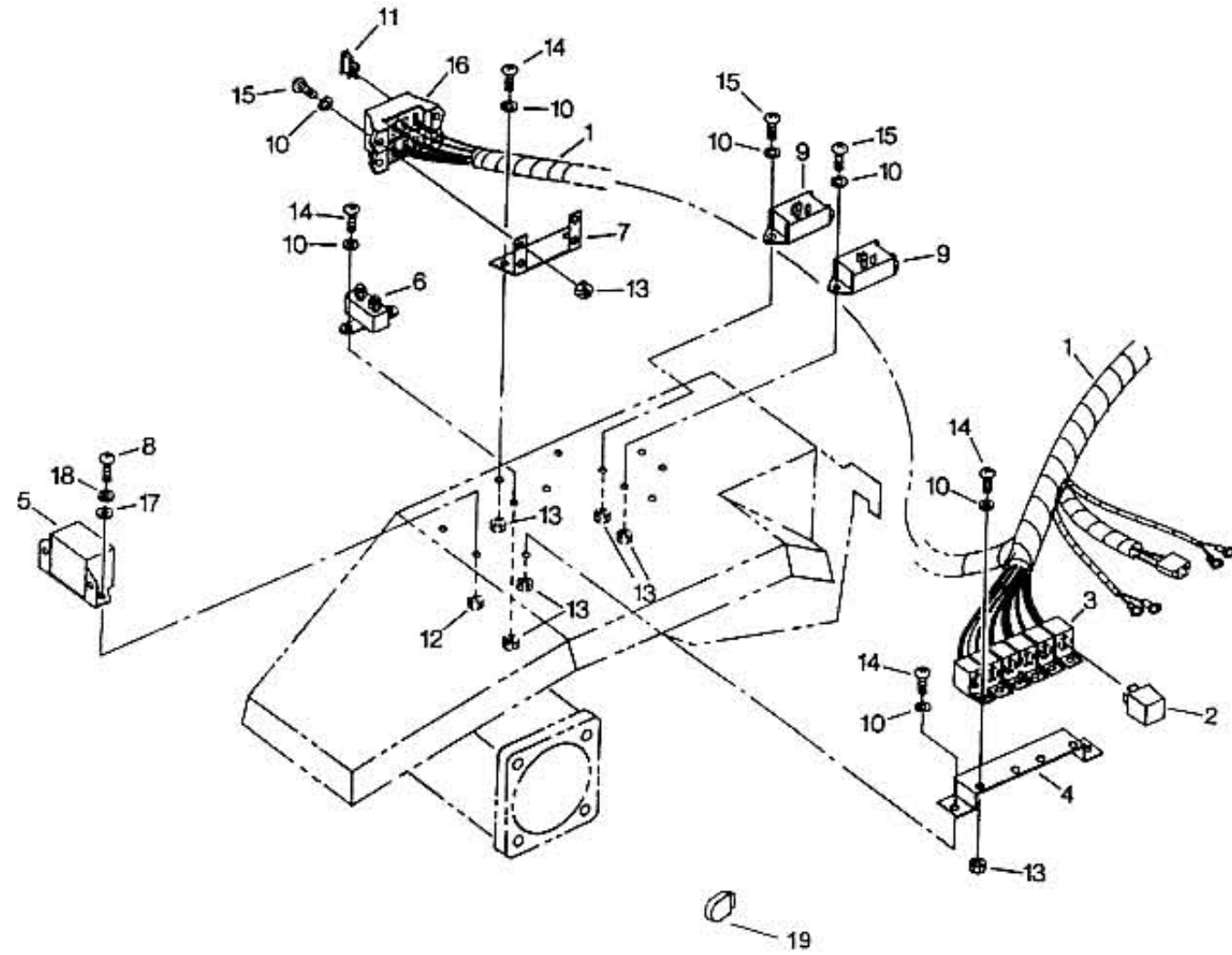

←
FORWARD

Item	Part #	Qty.	Description
1	15-435	1	Wire Harness - Front
2	02-405	6	Power Relay - 40 Amp
3	02-403	6	Bracket - Connector Module
4	15-811	1	Mount Bracket - Relay
5	02-295	1	Alarm
6	02-201	1	Circuit Breaker
7	15-810	1	Mount Bracket - Fuse Block
8	1951	2	Machine Screw 1/4"-20 x 3/4" Phillips
9	02-212	2	Time Delay Relay
10	1887	18	Flatwasher #10 ESNA
11	02-412	2	Fuse - ATC 3Amp
-	02-305	2	Fuse - ATC 5 Amp
-	02-306	3	Fuse - ATC 10 Amp
-	02-307	1	Fuse - ATC 20 Amp
12	1801	2	Locknut 1/4-20 ESNA
13	1775	18	Locknut 10-32 ESNA
14	1738	10	Machine Screw 10-32 x 1/2" Phillips
15	1781	8	Machine Screw 10-32 x 3/4" Phillips
16	02-314	2	Fuse Block
17	1056	2	Flatwasher 1/4" SAE
18	1200	2	Lockwasher 1/4"
19	02-392	2	Diode

Item Part # Qty. Description

ROLL OVER PROTECTION SYSTEM ASSEMBLY

Item	Part #	Qty.	Description
1	15-560	2	ROPS Assy
2	2259	4	Bolt 3/8"-16 x 2-1/4" Gr. 8
3	15-564	1	Adapter - ROPS
4	15-650	1	Cross Brace - Frame
5	15-443	2	Stop - Wing Arm
6	1896	4	Machine Screw 1/4"-20 x 1" Phillips
7	2258	8	Bolt 3/8"-16 x 1-1/2" Gr. 8
8	1202	8	Lockwasher 3/8"
9	1769	16	Flatwasher 3/8" SAE
10	1112	4	Locknut 3/8"-16

Item Part # Qty. Description

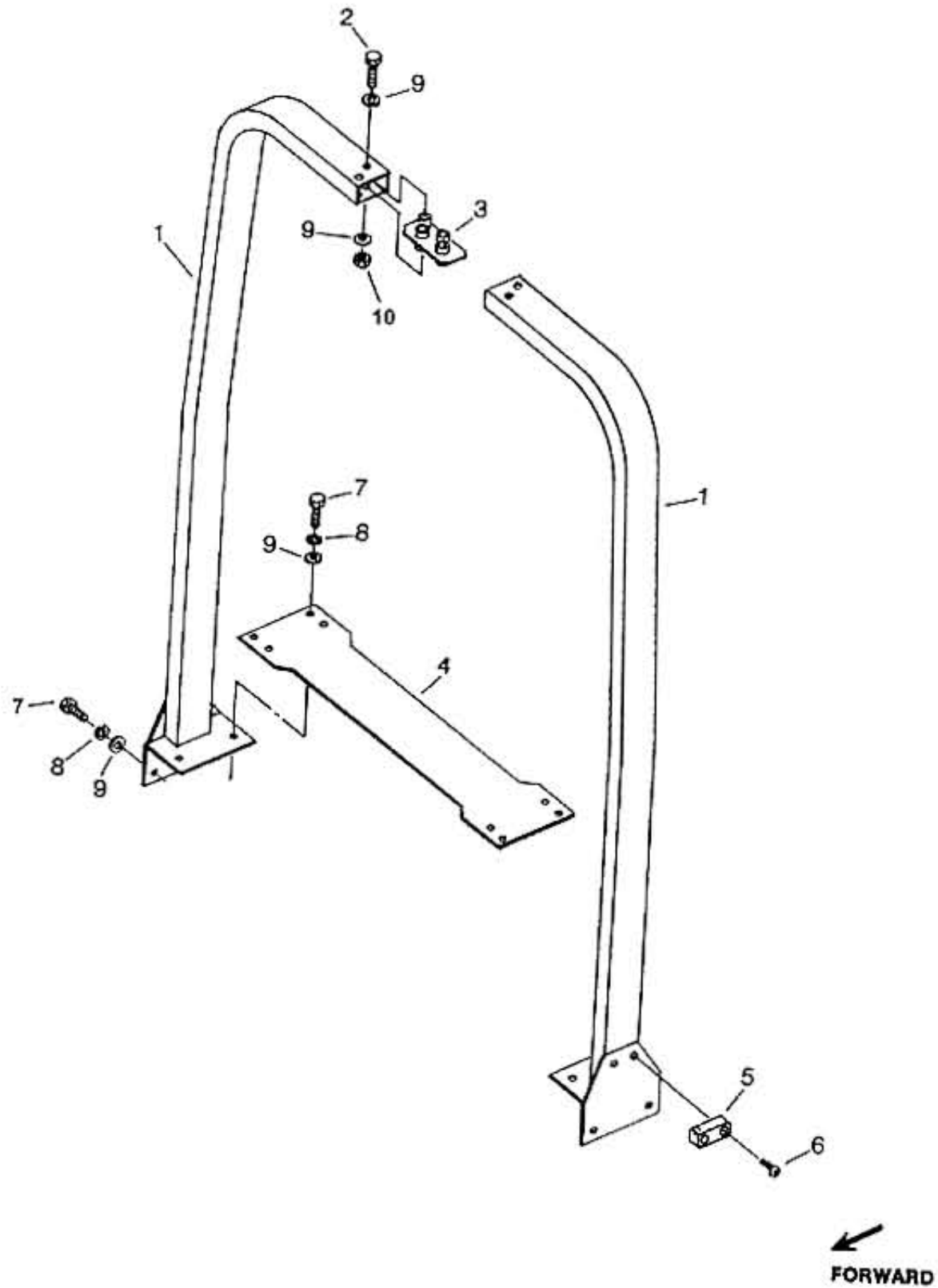

SEAT ASSEMBLY

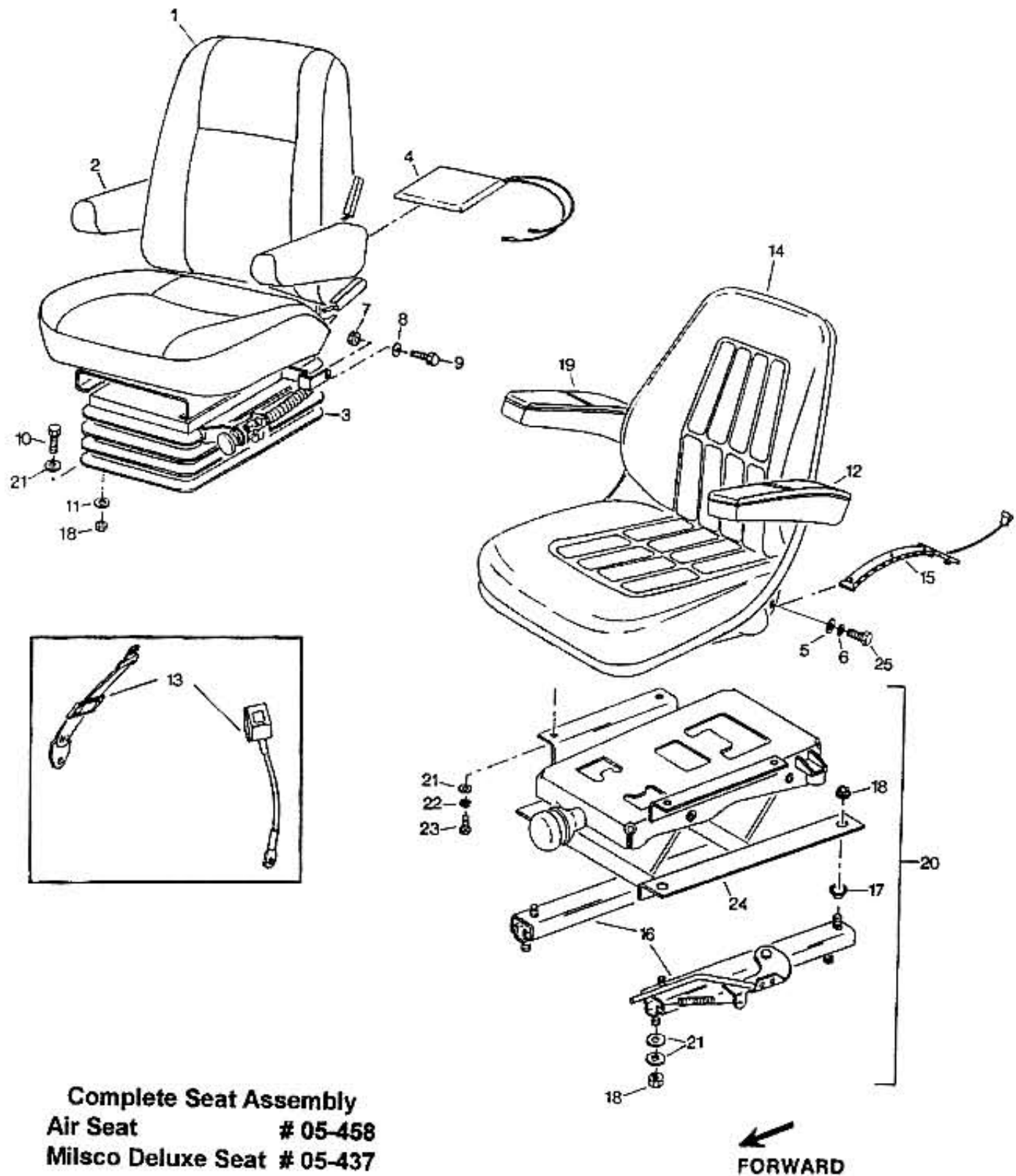

Complete Seat Assembly
 Air Seat # 05-458
 Milsco Deluxe Seat # 05-437

Item Part # Qty. Description

Item	Part #	Qty.	Description
1	04-405	1	Air Seat Cushion Assy
2	04-284	1	Armrestkit - R.H. & L.H.
3	04-285	1	Suspension Cover
4	02-371	1	Seat Switch (w/o Connector)
5	02-394	1	Seat Switch (w/Connector)
6	1219	2	Flatwasher 7/16"
7	1204	2	Lockwasher 7/16"
8	1112	2	Locknut 3/8"-16
9	1222	2	Flatwasher 3/8"
10	1030	2	Bolt 3/8"-16 x 3/4"
11	1020	4	Bolt 5/16"-18 x 3/4"
12	1221	4	Flatwasher 5/16"
13	05-658	1	Armrest Assy - L.H.
14	04-049	1	Seat Belt Assy
15	05-431	1	Milsco/Deluxe Seat Cushion Assy
16	02-358	1	Seat Switch
17	05-545	1	Adjusters
18	05-547	4	Spacer
19	1111	8	Locknut 5/16"-18
20	05-659	1	Armrest Assy - R.H.
21	05-432	1	Suspension w/Adjusters
22	2044	8	Flatwasher 5/16" SAE
23	1201	4	Lockwasher 5/16"
24	1020	4	Bolt 5/16"-18 x 3/4"
25	NSS	1	Suspension
26	1749	2	Bolt 7/16"-20 x 1" Gr 5

NSS - Not Sold Separately

Item Part # Qty. Description

AIR SEAT FRAME ASSEMBLY

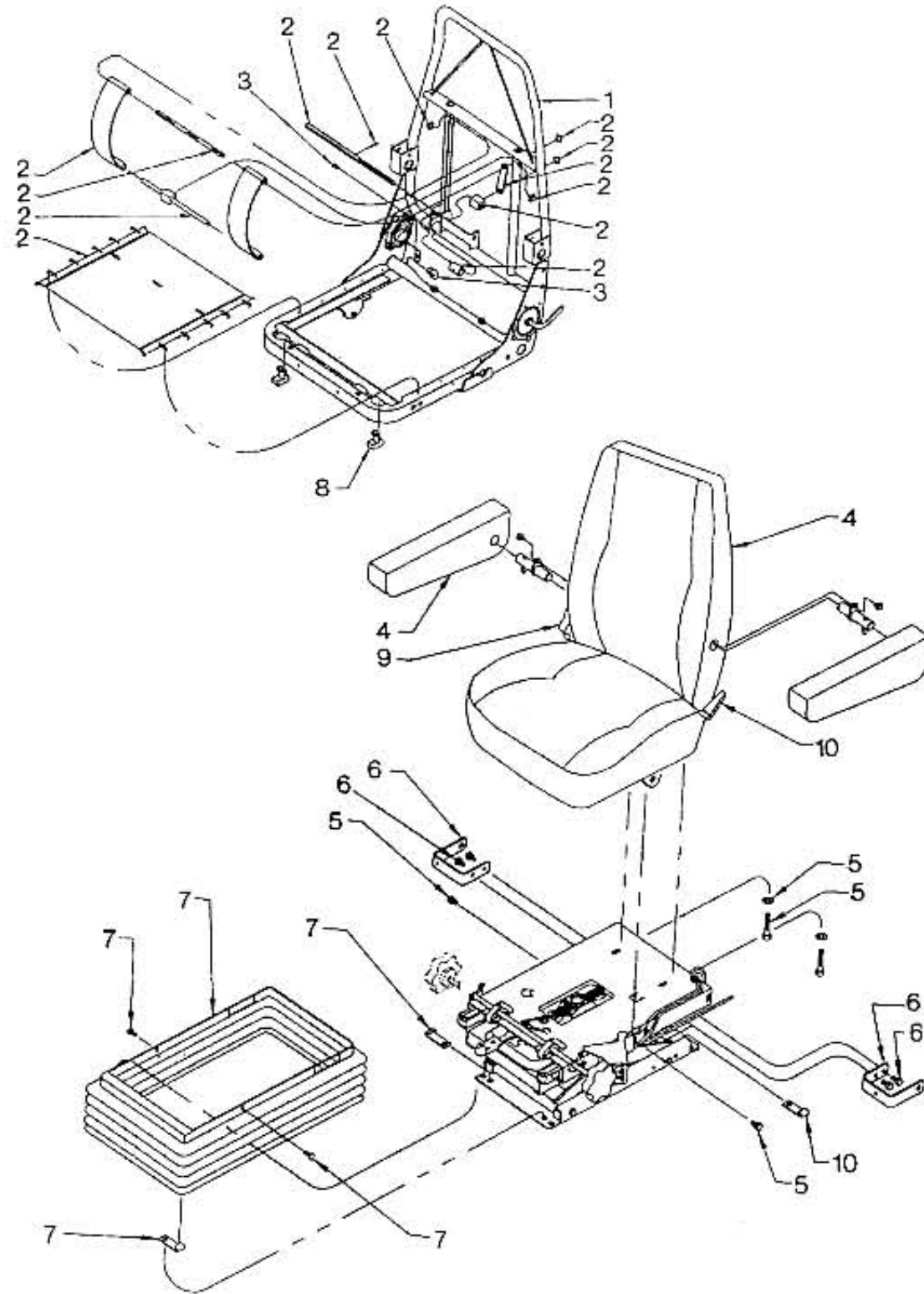

Item	Part #	Qty.	Description
1	25-000	1	Frame Assy
2	25-001	1	Lumbar Kit
3	25-002	1	Back Restriction Kit
4	25-003	1	Seat Foam Support
5	25-004	1	Kit Fasteners Set Mounting
6	25-005	1	ICP Bracket Kit
7	25-006	1	Suspension Cover - Canvas w/Velcro
-	25-033	1	Suspension Cover - Molded Rubber
8	25-010	1	Seat Tilt Replacement Kit
9	25-020	1	Lumbar Knob
10	25-021	1	Recliner Handle

Item Part # Qty. Description

AIR SEAT SUSPENSION ASSEMBLY

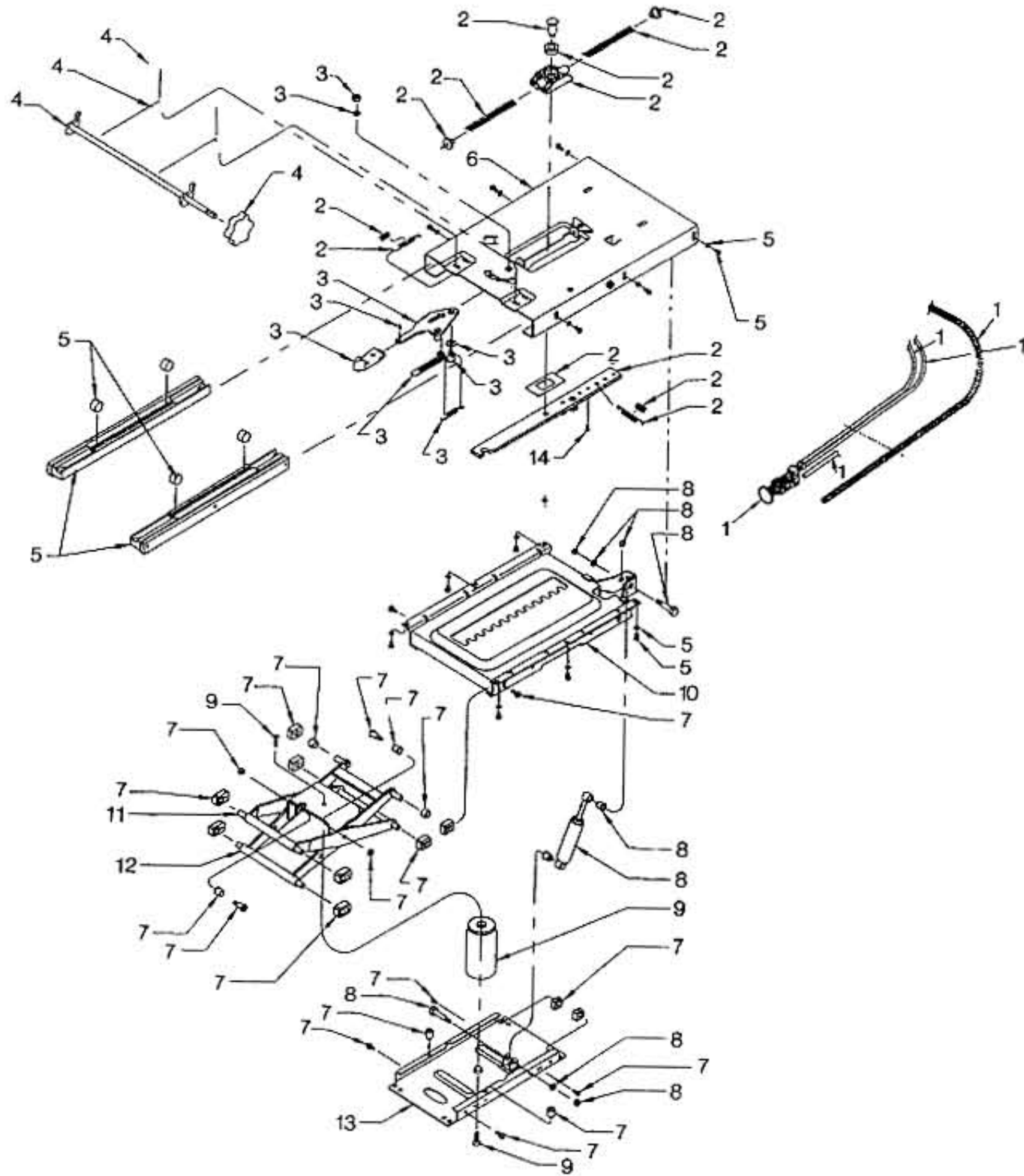

Item	Part #	Qty.	Description
1	25-007	1	Air Valve Kit
2	25-008	1	Isolator Spring Kit
3	25-009	1	Control Handle Kit
4	25-010	1	Seat Tilt Replacement Kit
5	25-011	1	Guide Assy Kit
6	25-012	1	Isolator Assy
7	25-013	1	Suspension Hardware Kit
8	25-014	1	Damper Kit - Low Profile
9	25-015	1	Air Spring Kit
10	25-016	1	Upper Plate Weldment
11	25-017	1	Outer Lever Assy
12	25-018	1	Inner Lever Assy
13	25-019	1	Base Assy
14	25-022	1	Fore/Aft Restriction Kit

Item Part # Qty. Description

DECK LIFT VALVE ASSEMBLY

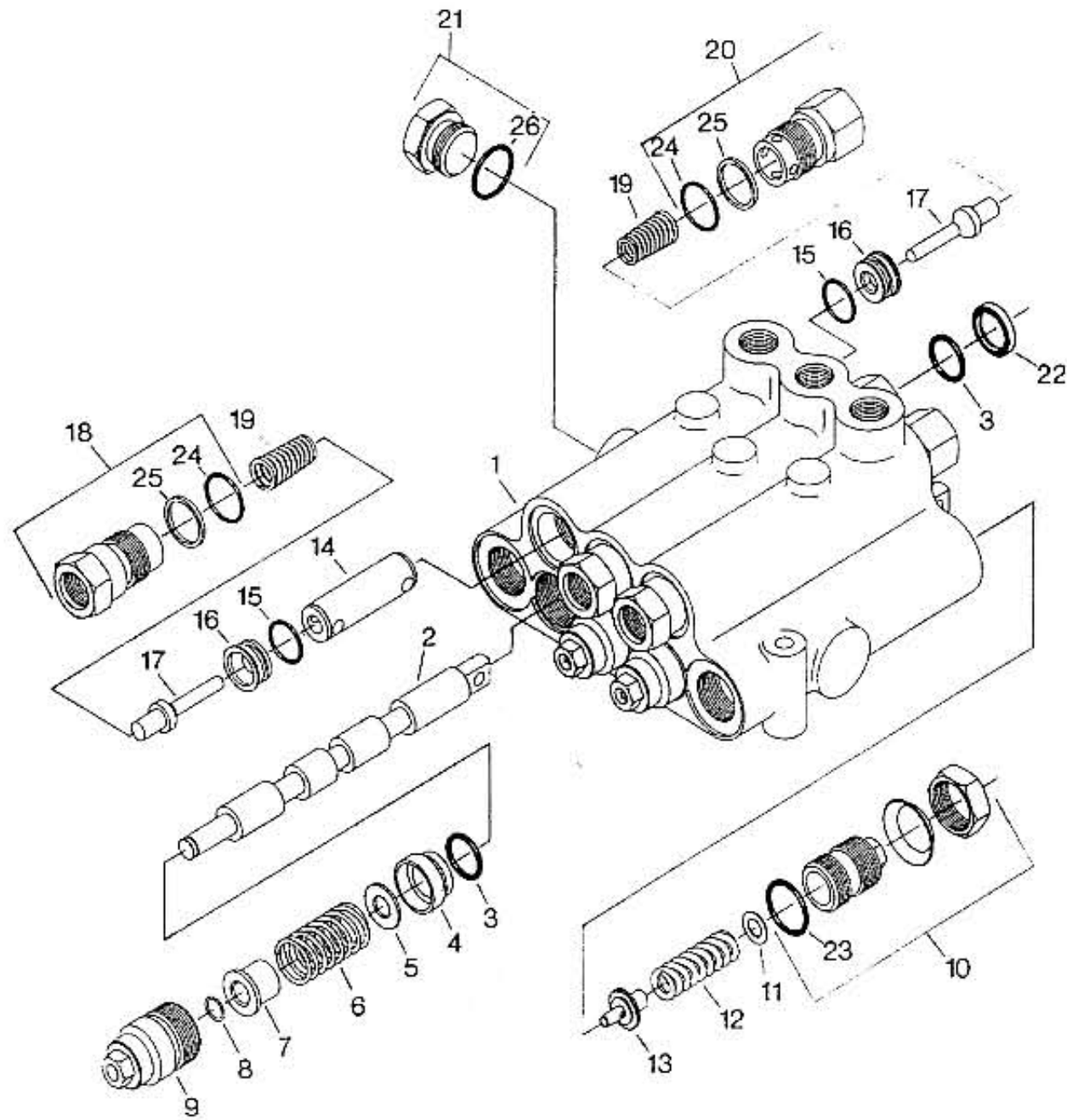

**Complete Assembly
15-973**

Item	Part #	Qty.	Description
1	NSS	1	Body
2	NSS	3	Spool
3	*	6	O-Ring
4	23-253	3	Bushing
5	23-254	3	Washer
6	23-255	3	Spring - Spool
7	23-256	3	Spacer
8	*	3	Retaining Ring
9	23-268	3	Spool Cap Assy
10	23-257	1	Relief Valve Plug Assy
11	23-258	**	Shim Washer - .010"
12	23-259	**	Shim Washer - .015"
13	23-260	**	Shim Washer - .035"
14	23-261	1	Spring - Relief Valve
15	23-262	1	Poppet
16	23-263	3	Check Plunger
17	*	6	O-Ring
18	23-264	6	Seat
19	*	6	Poppet Assy
20	23-265	3	Seat Retaining Plug
21	23-266	6	Check Spring
22	23-267	3	Seat Retaining Plug
23	23-269	1	Standard Plug Assy
24	*	1	Wiper Seal
25	*	1	O-Ring
26	*	6	O-Ring
	*	6	Back Up Ring
	*	1	O-Ring

* Available In Seal Kit #23-252
 ** Install The Same Thickness As Removed
 NSS Not Sold Separately

Item Part # Qty. Description

DRIVE WHEEL MOTOR ASSEMBLY

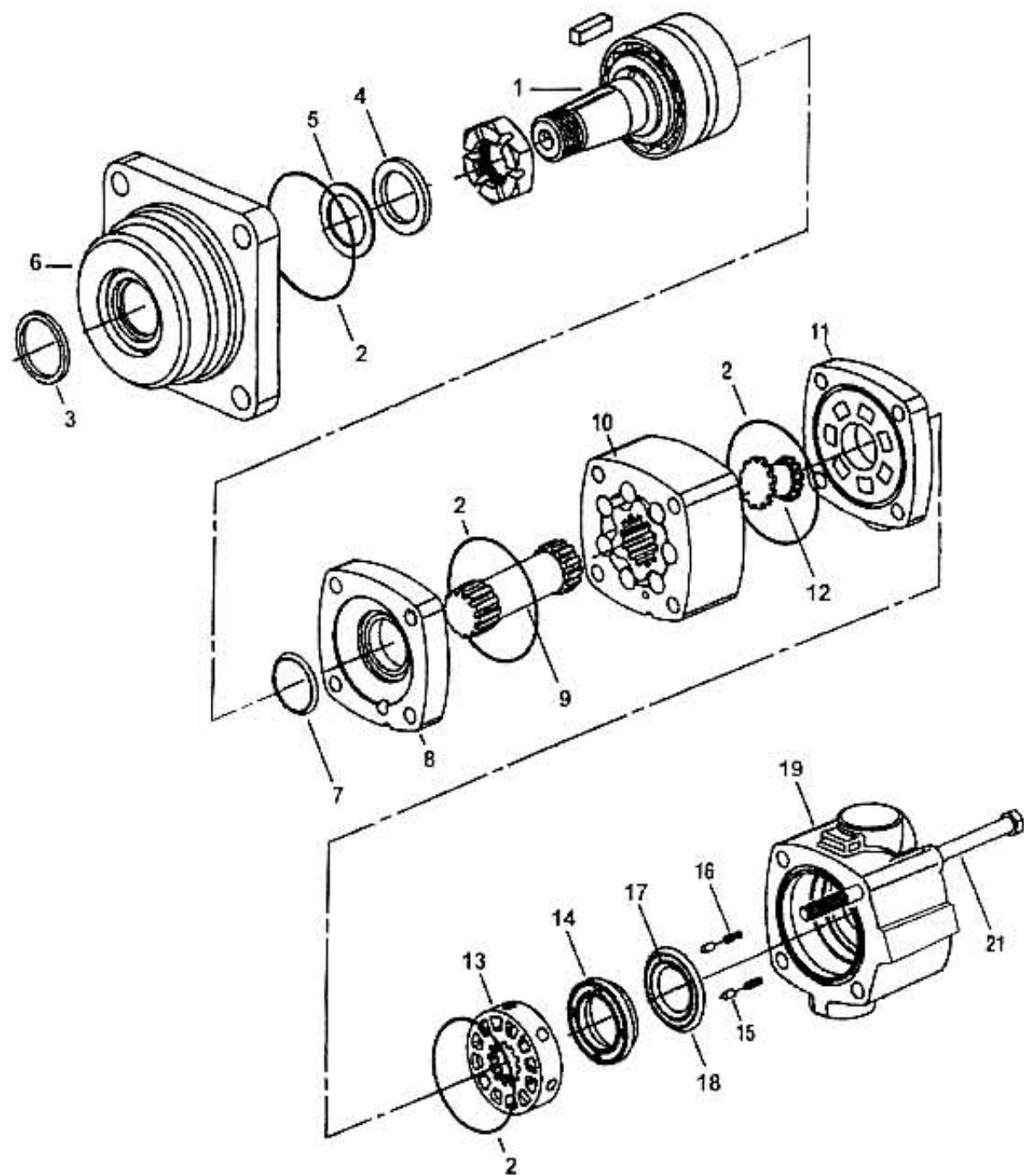

COMPLETE ASSEMBLY: # 15-199

Item	Part #	Qty.	Description
1	15-089	1	Shaft Sub-Assembly
2	23-559	4	O - Ring
3	23-560	1	Seal, Shaft Exclusion
4	23-561	1	Seal, Shaft
5	23-562	1	Back-Up Ring
6	23-563	1	Housing, Bearing
7	23-564	1	Seal, Shaft Face
8	23-565	1	Plate, Wear
9	23-566	1	Drive
10	23-567	1	Geroler Sub-Assembly
11	23-568	1	Plate, Valve
12	23-569	1	Drive, Valve
13	23-570	1	Valve
14	23-571	1	Plate, Balancing
15	23-572	2	Pin
16	23-573	2	Spring
17	23-574	1	Seal, Inner Face
18	23-575	1	Seal, Outer Face
19	23-576	1	Housing, Valve
20	---	-	---
21	23-577	4	Screw, Cap

Item	Part #	Qty.	Description
------	--------	------	-------------

STEERING VALVE ASSEMBLY

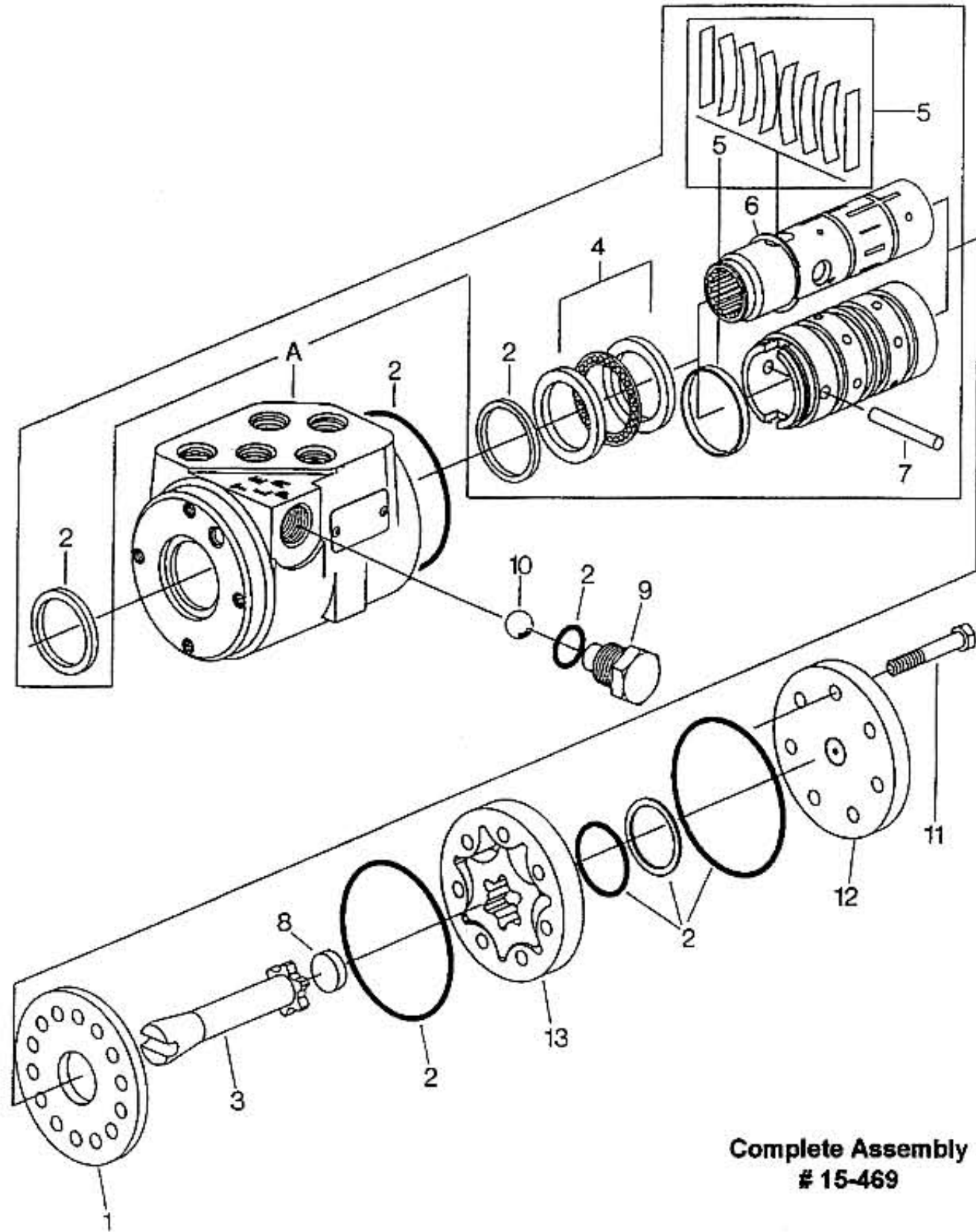

**Complete Assembly
15-469**

Item	Part #	Qty.	Description
4	23-046	1	Control Parts Assy
1	23-047	1	Plate - Wear
2	23-003	1	Seal Kit
3	23-048	1	Drive
4	23-049	1	Bearing Kit
5	23-050	1	Spring - Centering Kit
6	23-051	1	Retaining Ring - External
7	23-052	1	Pin
8	23-272	1	Spacer
9	23-054	1	Plug (Includes O-Ring)
10	23-055	1	Ball
11	23-270	1	Cap - Screw
12	23-271	1	Geroter

Item Part # Qty. Description

TRANSMISSION PUMP ASSEMBLY

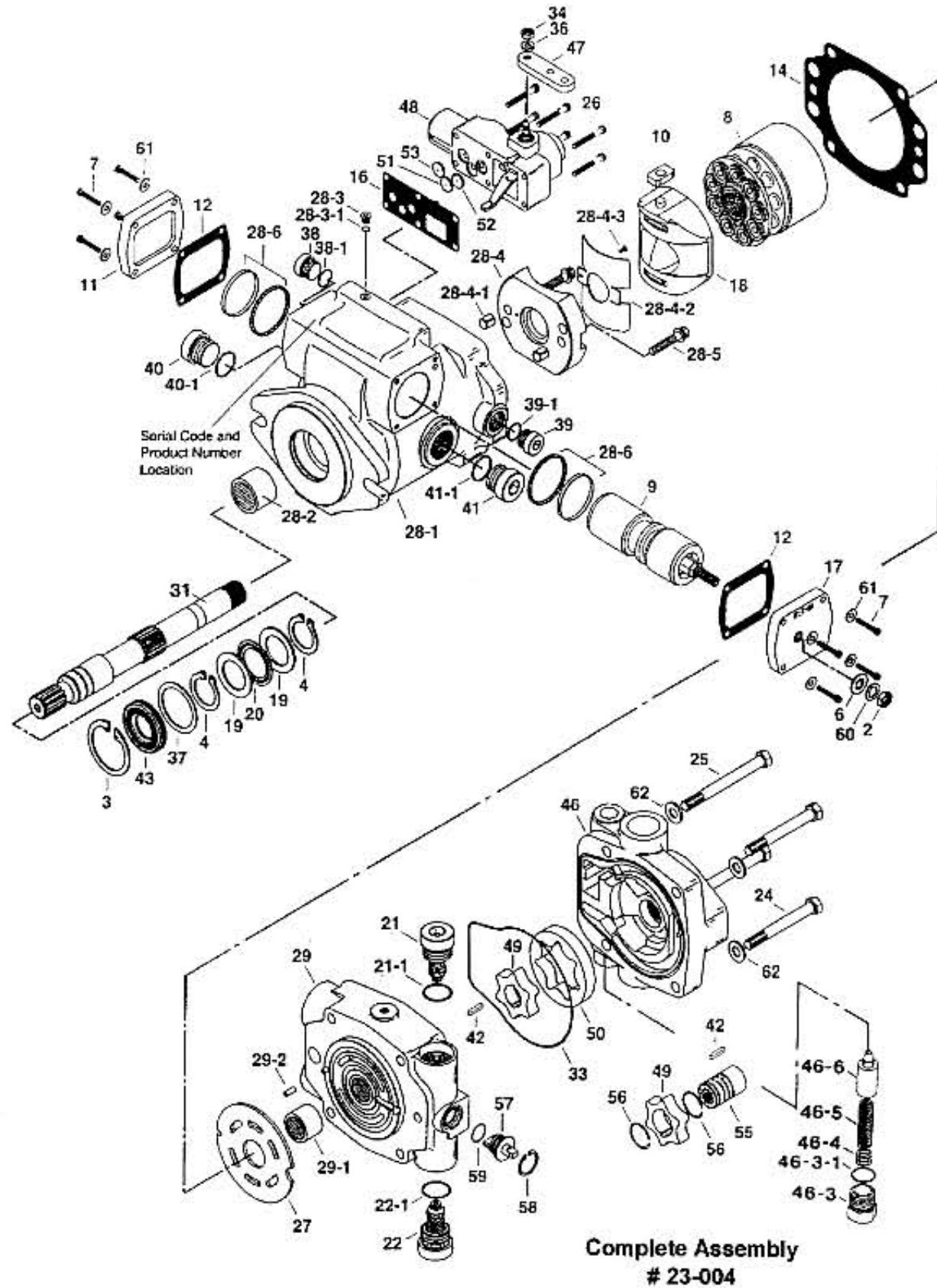

Item Part # Qty. Description

2	23-288	1	Jam Nut
3	*	1	Retaining Ring
4	*	2	Retaining Ring
6	*	1	Seal Washer
7	23-289	8	Cap Screw
8	23-290	1	Rotating Kit Assy
9	23-291	1	Servo Piston Assy
10	23-292	1	Servo Piston Follower
11	23-293	1	Cover Plate
12	*	2	Gasket - Cover Plate
14	*	1	Gasket - Housing
16	*	1	Gasket - Control Housing
17	23-294	1	Cover Plate
18	23-295	1	Cam Plate
19	23-296	2	Thrust Race
20	23-297	1	Thrust Bearing
21	23-298	1	Relief Valve
21-1	*	1	O-Ring
22	23-298	1	Relief Valve
22-1	*	1	O-Ring
24	23-299	2	Cap Screw
25	23-300	2	Cap Screw
26	23-301	6	Cap Screw
27	23-302	1	Valve Plate
28	23-303	1	Housing Assy
28-1	NSS	1	Housing
28-2	NSS	1	Bearing
28-3	23-306	1	Plug Sub-Assy
28-3-1	*	1	O-Ring
28-4	23-307	1	Cradle Sub-Assy
28-4-1	23-308	2	Dowel Bushing
28-4-2	23-309	1	Bushing
28-4-3	23-310	1	Cap Screw
28-5	23-311	2	Cap Screw
28-6	*	2	Seal Sub-Assy
29	23-312	1	Backplate Assy
29-1	23-313	1	Bearing
29-2	23-314	1	Roll Pin

Item Part # Qty. Description

31	23-315	1	Drive Shaft
33	*	1	Molded O - Ring
34	23-317	1	Nut
36	23-318	1	Lockwasher
37	23-319	1	Washer
38	23-320	1	Plug
38-1	*	1	O - Ring
39	23-320	1	Plug
39-1	*	1	O - Ring
40	23-322	1	Plug
40-1	*	1	O - Ring
41	23-322	1	Plug
41-1	*	1	O - Ring
42	23-321	1	Key
43	*	1	Shaft Seal
46	23-358	1	Charge Pump Adapter Assy
46-3	23-332	1	Plug
46-3-1	*	1	O - Ring
46-4	23-333	As	Shims
		Needed	
46-5	23-334	1	Spring
46-6	23-335	1	Poppet
47	23-323	1	Control Arm
48	23-324	1	Servo Control Assy
49	23-327	1	Inner Ring Geroter
50	23-325	1	Outer Ring Geroter
51	23-326	1	Supply Orifice
52	23-326	1	Control Valve Orifice
53	23-326	1	Control Valve Orifice
55	23-328	1	Coupler
56	23-329	1	Retaining Ring
57	23-330	1	Dump Valve
68	*	1	Retaining fling
59	*	1	Quad - Ring
60	23-331	1	Washer
61	23-305	8	Washer
62	23-316	4	Washer

* Available Through Seal Kit #23-304

TRANSMISSION MANUAL SERVO CONTROL ASSEMBLY

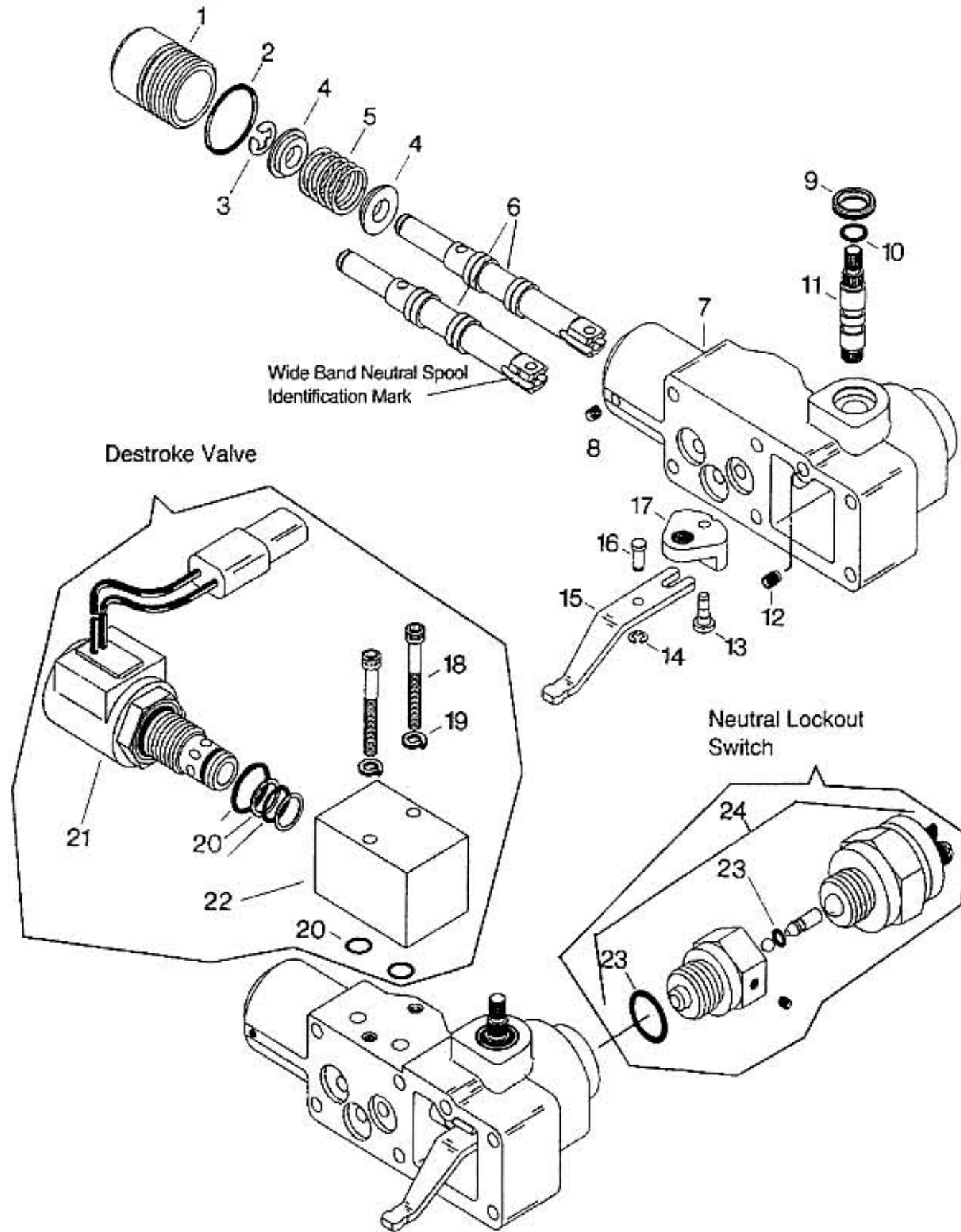

Item	Part #	Qty.	Description
1	23-337	1	Plug
2	*	1	O - Ring
3	23-338	1	Retaining Ring
4	23-339	2	Spring Retainer
5	23-340	1	Spring - Spool Centering
6	23-341	1	Valve Spool
7	23-324	1	Manual Servo Control Assy
8	23-342	1	Set Screw
9	*	1	Wiper Seal
10	*	1	O - Ring
11	23-348	1	Input Shaft
12	23-347	1	Set Screw
13	23-349	1	Headed Pin
14	23-345	1	Retaining Ring
15	23-343	1	Feedback Unk
16	23-344	1	Dowel Pin
17	23-346	1	Bellcrank
18	23-355	2	Cap Screw
19	23-354	2	Lockwasher
20	23-350	1	O - Ring kit - Destroke Valve
21	23-352	1	Destroke Valve
22	23-351	1	Manifold
23	23-356	1	O - Ring Kit - Neutral Lockout Switch
24	23-353	1	Neutral Lockout Switch Assy

* Available Through Seal kit #23-304

Item Part # Qty. Description

FRONT DECK ASSEMBLY

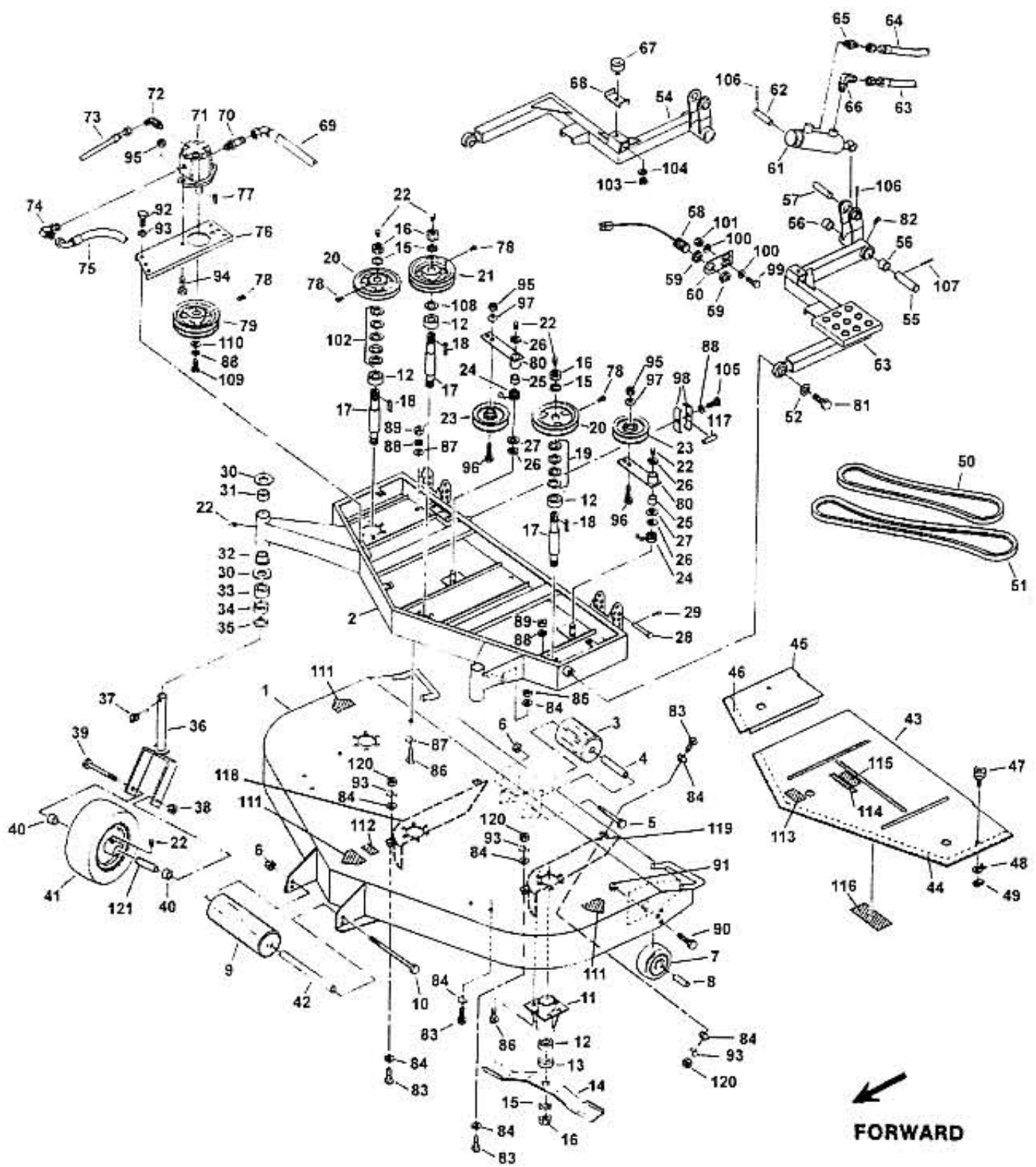

Item	Part #	Qty.	Description
1	15-300	1	Pan Assy - Front Deck
2	15-935	1	Frame Assy - Front Deck
3	07-142	1	Roller - Short
4	07-144	1	Spacer - Roller
5	1869	1	Bolt 1/2"-13 x 6"
6	1747	2	Nut 1/2"-13
7	07-497	2	Wheel - Anti Scalp
8	07-241	2	Spacer
9	07-135	1	Roller - Front
10	2124	1	Bolt 1/2"-13 x 11"
11	07-413	3	Hub - Blade Shaft
12	04-105-A	6	Bearing - Blade Shaft
13	07-006-B	3	Blade Adaptor
14	15-395	3	Blade - Mower
15	1207	6	Lockwasher 1"
16	1731	6	Jam Nut 1"-14
17	07-414	3	Shaft-Blade
18	1310	6	Key
19	07-011	4	Machine Bushing
20	09-197	2	Pulley - Single Groove
21	09-196	1	Pulley - Double Groove
22	1500	9	Grease Fitting
23	09-080	2	Pulley - Idler
24	09-272	2	Spring - Torsional
25	04-463	2	Bushing
26	09-115	4	Retaining Ring
27	2195	2	Washer - Machine
28	15-951	2	Clevis Pin
29	1793	2	Clip Pin 3/16"
30	1942	4	Flatwasher 1-1/4" SAE
31	15-269	2	Bushing
32	15-678	2	Bushing
33	07-000	4	Spacer 1"
34	07-001	2	Spacer 1/2"
35	07-759	4	Spacer 1/4"
36	07-308	2	Caster Yoke
37	07-016	2	Klick Pin
38	1113	2	Locknut 5/8"-11
39	1709	2	Bolt 5/8"-11 x 6"
40	17-088	4	Spacer
41	07-294	2	Caster Wheel
42	07-295	-	Wheel Only
43	07-296	-	Tire Only
44	07-862	2	Foam Tire/Wheel Assy
45	07-139	1	Shaft - Roller
46	15-945	1	Deck Cover - Left
47	00-083	1	Weatherstrip (39")
48	15-946	1	Deck Cover - Right
49	00-083	1	Weatherstrip (8")
50	07-315	3	Knob - Deck Hood
51	2026	3	Retaining Clip
52	2015	3	"U" Nut 5/16"-18
53	15-392	1	Belt - Short
54	15-393	1	Belt - Long
55	1206	2	Lockwasher 3/4"
56	15-751	1	Pusharm L.H.
57	1-750	1	Pusharm R.H.
58	15794	2	Pin - Pusharm Pivot
59	15-743	4	Bushing
60	15-531	2	Pin - Front Lift Cylinder
61	02-407	1	Proximity Switch
62	02-417	2	Hexnut
63	15-897	1	Mount Bracket - Sensor

Item	Part #	Qty.	Description
64	23-005	2	Lift Cylinder - Front
65	23-251	1	Seal Kit For #23-005
66	15-796	2	Pin - Front Lift Cylinder
67	23-204	1	Hose Assy - Front Left Lift Cyl. (Return)
68	23-206	-	Hose Assy - Front Right Lift Cyl. (Return)
69	23-203	1	Hose Assy - Front Left Lift Cyl. (Press)
70	23-205	1	Hose Assy - Front Right Lift Cyl. (Press)
71	23-110	2	Fitting - Straight
72	23-124	2	Fitting - 90 Degree
73	15-442	2	Rubber Stop
74	15-497	2	Stop - Front Deck
75	23-210	1	Hose Assy - Pressure
76	23-119	1	Fitting - Straight
77	23-463	1	Hyd Motor
78	23-114	1	Fitting - 90 Degree
79	23-212	1	Hose Assy - Drain
80	23-115	1	Fitting - 90 Degree
81	23-211	1	Hose Assy - Return
82	15-944	1	Motor Plate Assy
83	1300	1	Key
84	2076	8	Set Screw 5/16"-18 x 3/8"
85	15-350	1	Pulley - Motor
86	07-419	2	Lever Assy - Idler Arm
87	1085	2	Bolt 3/4"-10 x 3"
88	1502	2	Grease Fitting
89	1957	8	Bolt 3/8"-16 x 1"
90	1222	16	Flatwasher 3/8"
91	1911	4	Locknut 3/8"-16 ESNA
92	2169	2	Bolt 5/16"-18 x 1" Gr. 8
93	1221	16	Flatwasher 5/16"
94	1201	28	Lockwasher 5/16"
95	1102	16	Hexnut 5/16"-18
96	1618	2	Bolt 1/2"-13 x 3-1/2"
97	1747	2	Locknut 1/2"-13
98	1030	6	Bolt 3/8"-16 x 3/4"
99	1202	10	Lockwasher 3/8"
100	1824	2	Bolt 3/8"-16 x 1-1/4"
101	1112	4	Locknut 3/8"-16
102	1033	2	Bolt 3/8"-16 x 1-1/2"
103	1769	2	Flatwasher 3/8" SAE
104	15-261	2	Clamp - Hose
105	1020	2	Bolt 5/16"-18 x 3/4"
106	2044	4	Flatwasher 5/16" SAE
107	1111	2	Locknut 5/16"-18
108	07-011	5	Machine Bushing
109	2038	2	Hexnut 10MM-1.5
110	1996	2	Lockwasher 10MM
111	1025	1	Bolt 5/16"-18 x 2"
112	1794	4	Roll Pin 1/4" x 1-1/4"
113	1132	2	Roll Pin 1/4" x 1-1/2"
114	07-011	1	Machine Bushing
115	1213	1	Bolt 5/16"-18 x 1"
116	1229	1	Fender Washer 5/16"
117	00054	3	Decal "Danger Hands and Feet"
118	00057	1	Decal "Warning Blade Torque"
119	7018	1	Decal "Guard OSHA"
120	7003	1	Decal "Commercial"
121	00412	1	Decal "126"
122	00-669	1	Decal "Front Deck Belt Routing"
123	15-405	1	Spacer - Hose Clamp
124	15-134	1	Baffle - Center
125	15-133	1	Baffle - Front Left
126	1103	4	3/8"-16 Hex Nut
127	17-089	2	Tube Spacer

WING DECK ASSEMBLY

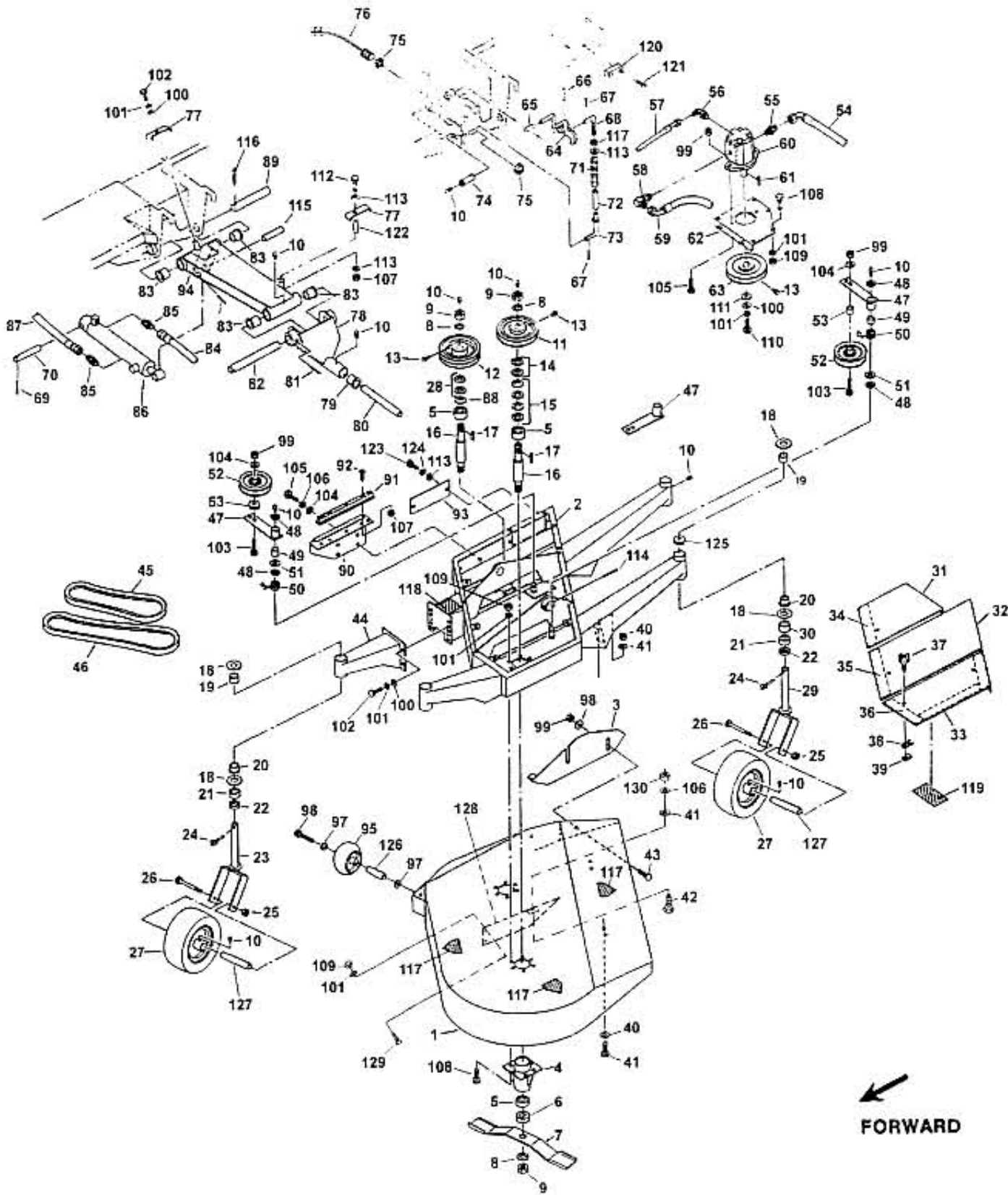

Item	Part #	Qty.	Description
NOTE: ALL QUANTITIES REFLECT LEFT SIDE ONLY			
1	15-323	1	Pan Assy - L.H. Wing
2	15-322	1	Pan Assy - R.H. Wing
3	15-841	1	Frame Assy - L.H. Wing
4	15-840	1	Frame Assy - R.H. Wing
5	15-280	1	Skid Shoe Assy - L.H. Wing
6	15-279	1	Skid Shoe Assy - R.H. Wing
7	07-413	2	Hub - Blade Shaft
8	04-105-A	4	Bearing - Blade Shaft
9	07-006-B	2	Blade Adaptor
10	15-395	2	Blade - Mower
11	1207	4	Lockwasher 1"
12	1731	4	Jam Nut 1-14
13	1500	15	Grease Filling
14	09-050	1	Pulley - Single-Groove
15	09-049	1	Pulley - Double Groove
16	1615	3	Set Screw - 5/16"-18 x 3/8"
17	1233	2	Machine Bushing - 18 ga.
18	07-011	4	Machine Bushing - 14 ga
19	07-414	2	Shaft - Blade
20	1310	2	Key
21	1408	8	Flatwasher 1-1/4" SAE
22	04-406	4	Bushing
23	09-518	4	Bushing
24	4117	4	Spacer 1/2"
25	07-760	8	Spacer 1/4"
26	15-224	1	Caster Yoke
27	07-016	4	Kick Pin
28	1113	4	Locknut 5/8"-11
29	1068	4	Bolt 5/8"-11 x 5-1/2"
30	07-188	4	Caster Wheel Assy
31	07-189	-	Wheel Only
32	07-190	-	Tire Only
33	17-009	4	Foam Tire/Wheel Assy
34	1233	2	Machine Bushing - 18 ga
35	07-441	3	Caster Yoke
36	07-000	6	Spacer 1"
37	15-788	1	Cover - Wing Deck Inside L.H. Wing
38	15-787	1	Cover - Wing Deck Inside R.H. Wing
39	15-657	1	Cover - Wing Deck Center L.H. Wing
40	15-656	1	Cover - Wing Deck Center R.H. Wing
41	15-780	1	Cover - Wing Deck Outer L.H. Wing
42	15-779	1	Cover - Wing Deck Outer R.H. Wing
43	00-083	1	Weatherstrip (11")
44	00-083	1	Weatherstrip (14 1/4")
45	00-083	1	Weatherstrip (32")
46	07-315	4	Knob - Deck Hood
47	2026	4	Retaining Clip
48	2015	4	"U" Nut 5/16"-18
49	1911	8	Locknut 3/8"-16ESNA
50	1222	16	Flatwasher 3/8"
51	1957	4	Bolt 3/8"-16 x 1"
52	1076	2	Carriage Bolt 3/8"-16 x 1"
53	15-226	1	Caster Support Assembly
54	15-390	1	Belt - Motor to Spindle
55	15-391	1	Belt - Spindle to Spindle
56	07-419	2	Lever Assy - Idler Arm

Item	Part #	Qty.	Description
48	09-115	4	Retaining Ring
49	04-463	2	Bushing
50	09-272	2	Spring - Torsional
51	2195	2	Washer - Machine
52	07-483	2	Pulley - Idler
53	07-484	2	Spacer - Idler Pulley
54	23-213	1	Hose Assy - Pressure L.H. Wing Motor
55	23-208	1	Hose Assy - Pressure R.H. Wing Motor
56	23-113	1	Fitting - Straight
57	23-128	1	Fitting - 90 Degree
58	23-215	1	Hose Assy - Motor Drain L.H. Wing Motor
59	23-207	1	Hose Assy - Motor Drain R.H. Wing Motor
60	23-115	1	Fitting - 90 Degree
61	23-214	1	Hose Assy - Return L.H. Wing
62	23-209	1	Hose Assy - Return R.H. Wing
63	23-463	1	Hyd Motor
64	23-514	1	Seal Kit For #13-779
65	1300	1	Key
66	15-064	1	Support Assy - Hyd. Motor L.H. Wing
67	15-063	1	Support Assy - Hyd. Motor R.H. Wing
68	15-394	1	Pulley - Motor
69	15-446	1	Lock Assy - L.H. Wing
70	15-445	1	Lock Assy - R.H. Wing
71	06-062-A	1	Grip - Rubber
72	1147	1	Roll Pin 3/16" x 1"
73	1601	4	Cotter Pin 1/16" x 1/2"
74	15-458	1	Rod - Wing Lock
75	1926	2	Roll Pin 1/4" x 1-1/4"
76	15-793	1	Pin - Lift Cylinder Inner
77	15-423	1	Spring - Wing Lock
78	15-461	1	Spacer - Wing Lock
79	15-459	1	Rod Assy - Wing Lock
80	15-266	1	Pin Assy - Wing Lock
81	02-417	2	Hexnut
82	02-456	1	Proximity Switch
83	15-261	2	Clamp - Hose
84	15-698	1	L.H. Bracket Assy - Wing Hanger
85	15-177	1	R.H. Bracket
86	15-743	2	Bushing
87	15-795	1	Pin - Wing Deck Hanger
88	1925	1	Roll Pin 1/4" x 1-3/4"
89	15-697	1	Pin - Wing Arm Outer
90	15-678	4	Bushing
91	23197	1	Hose Assy - Pressure L.H. Wing
92	23-195	1	Hose Assy - Pressure R.H. Wing
93	23-110	1	Fitting - Straight
94	23-028	1	Cylinder - Lift R.H. Wing
95	23-027	1	Cylinder - Lift L.H. Wing
96	23-251	1	Seal Kit For #23-028 & #23-027
97	23-198	1	Hose Assy - Return L.H. Wing
98	23-194	1	Hose Assy - Return L.H. Wing
99	07-011	1	Machine Bushing - 14 ga
100	15-375	1	Pin - Wing Arm Inner
101	15-758	1	Lock Assy - Wing LH
102	15-757	1	Lock Assy - Wing RH
103	15-763	1	Wear Strip

(CONTINUED ON PAGE 67)

WING DECK ASSEMBLY (cont.)

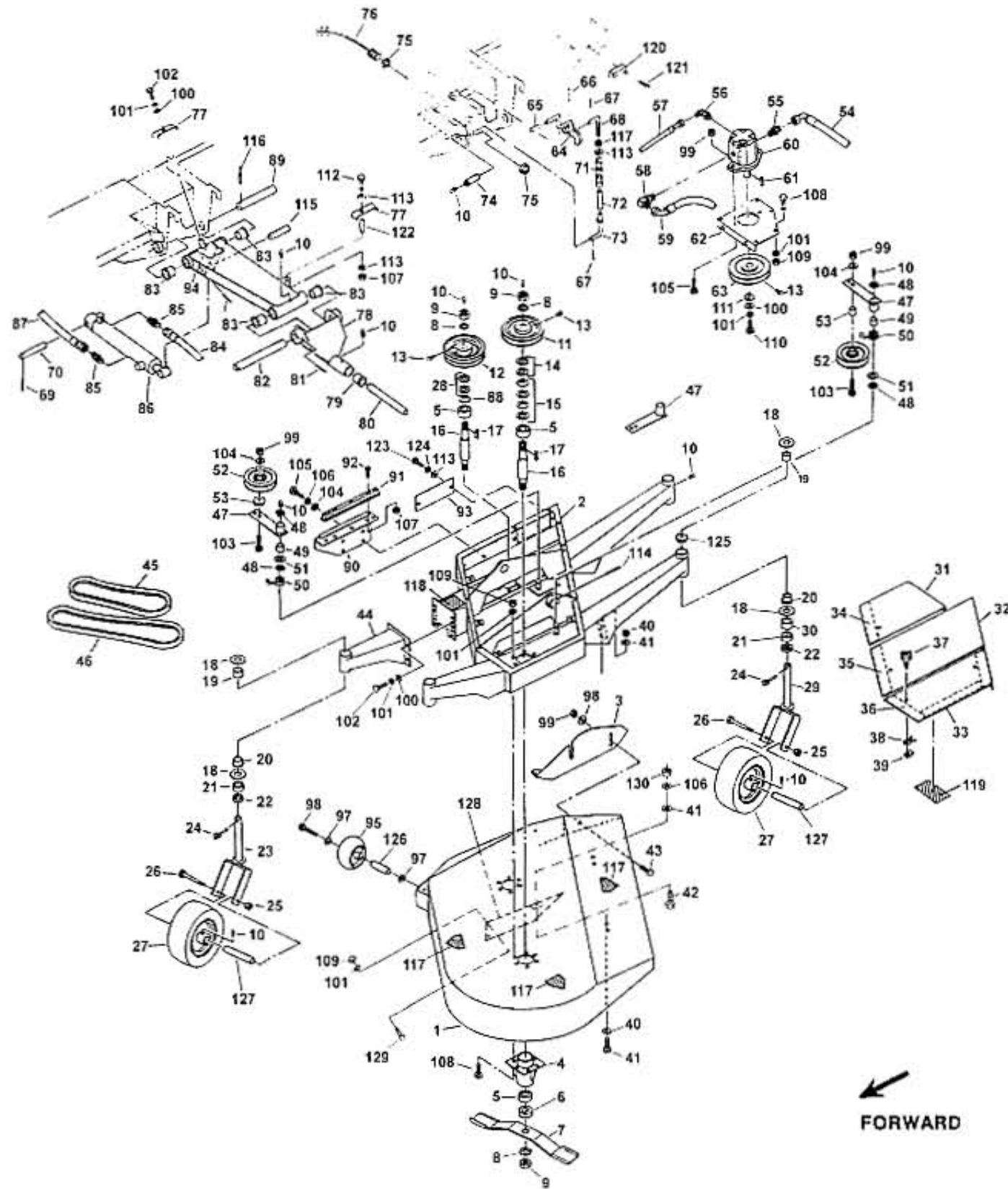

Item Part # Qty. Description

92	2263	5	Flat Head Machine Screw 1/4"-20 x 1-1/4"
93	15-332	1	Cover - Wing Deck Frame Side
94	15-653	1	Wing Arm Assy L.H.
	15-652	1	Wing Arm Assy R.H.
95	15-887	1	Wheel - Anti Scalp
96	2279	1	SH Shoulder Bolt 1/2" x 2-3/4"
97	1231	2	Flatwasher 1/2" SAE
98	2075	2	Flatwasher 3/8" Hardened
99	1112	8	Locknut 3/8"
100	2044	6	Flatwasher 5/16" SAE
101	1201	23	Lockwasher 5/16"
102	1020	5	Bolt 5/16"-18 x 3/4"
103	1507	2	Bolt 3/8"-16 x 2"
104	1765	8	Flatwasher 3/8" SAE
105	1824	8	Bolt 3/8"-16 x 1-1/4"
106	1202	4	Lockwasher 3/8"
107	1110	7	Locknut 1/4"-20
108	2189	17	Bolt 5/16"-18 x 1" Gr 8
109	1102	17	Hexnut 5/16"-18
110	1213	1	Bolt 5/16"-18 x 1"
111	1229	1	Fender Washer 5/16"
112	1015	1	Bolt 1/4"-20 x 1-3/4"
113	1056	5	Flatwasher 1/4" SAE
114	1925	1	Roll Pin 1/4"-x 1-3/4"
115	15-765	1	Pin - Lift Cylinder Outer
116	1133	1	Roll Pin 1/4" x 2"
117	00-054	3	Decal "Danger Hands and Feet"
118	00-671	1	Decal "Wing Deck Height Adjustment"
119	00-668	1	Decal "Belt Routing Left Deck"
	00-667	1	Decal "Belt Routing Right Deck"
120	15-443	1	Rubber Stop - Wing Arm
121	1896	2	Machine Screw 1/4"-20 x 1/2" Phillips
122	15-405	1	Spacer - Hose Clamp
123	1016	2	Bolt 1/4"-20 x 1/2"
124	1200	2	Lockwasher 1/4"

Item Part # Qty. Description

DECK MOTOR ASSEMBLY

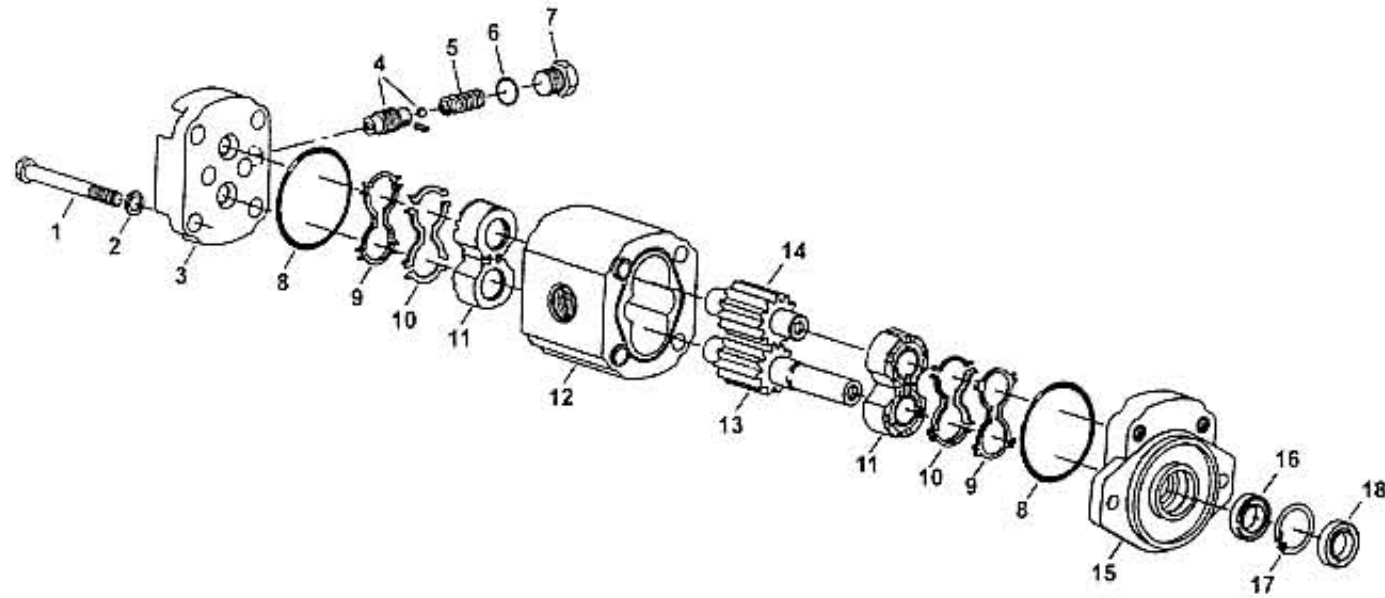

**Complete Assembly
23-463**

Item	Part #	Qty.	Description
1	1048	4	Bolt 3/8"-18 x 4"
2	1202	4	Locwasher 3/8"
3	13-980	1	End Cover
4	13-981	1	Valve Sub Assembly
5	13-982	1	Spring
6	13-998	1	O-Ring
7	13-983	1	Plug 1/2"
8	*	2	Body O-Ring
9	*	2	Back Up Seal
10	*	2	Bush Seal
11	NSS	4	Bush Assy
12	NSS	1	Body - Motor
13	NSS	1	Drive Gear
14	NSS	1	Driven Gear
15	13-988	1	Mounting Flange
16	13-995	1	Shaft Oil Seal
17	*	1	Circlip
18	13-995	1	Shaft Dust Seal

Can Only Be Purchased Through Seal kit
#13-954 Complete Kit Includes Items 8, 9, 10, 16, 17, 18

NSS - Not Sold Separately

Item Part # Qty. Description

TRANSMISSION MANIFOLD ASSEMBLY

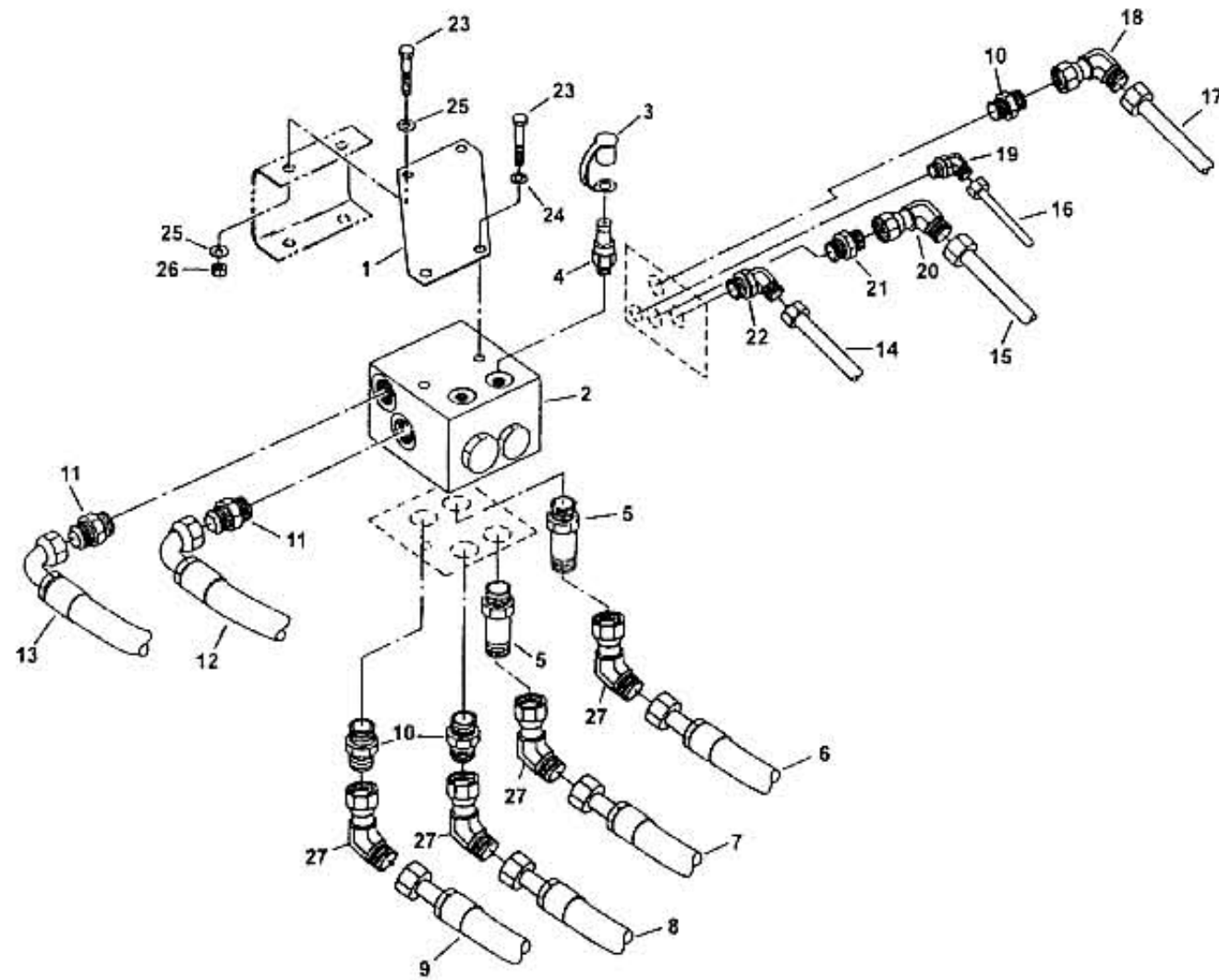

Item Part # Qty. Description

1	15-886	1	Bracket - Transmission Manifold
2	23-389	1	Transmission Manifold Assy - 4WD
3	15-482	2	Dust Cover
4	23-159	2	Diagnostic Filling
5	23-119	2	Fitting - Straight
6	23-441	1	Hose Assy - Trans. Manifold (Port "FR") To L.H. Wheel Motor (Bottom Port)
7	23-440	1	Hose Assy - Trans. Manifold (Port "FL") To R.H. Wheel Motor (Bottom Port)
8	23-440	1	Hose Assy - Trans. Manifold (Port "RL") To R.H. Wheel Motor (Top Port)
9	23-442	1	Hose Assy - Trans. Manifold (Port "RR") To L.H. Wheel Motor (Top Port)
10	23-113	3	Fitting - Straight
11	23-218	2	Fitting - Straight
12	23-228	1	Hose Assy - Pump (Right Port) To Manifold (Port "F")
13	23-228	1	Hose Assy - Pump (Left Port) To Manifold (Port "Rt")
14	23-413	1	Hose Assy - Trans. Manifold (Port "LF") To 4WD Valve (Port "RR")
15	23-414	1	Hose Assy - Trans. Manifold (Port "RF") To 4WD Valve (Port "LR")
16	23-415	1	Hose Assy - Trans. Manifold (Port "C") To 4WD Valve (Port "S")
17	23-412	1	Hose Assy - Trans. Manifold (Port "FOR") To 4WD Valve (Port "FOR")
18	23-382	1	Fitting - 90 Degree
19	23-380	1	Fitting - 90 Degree
20	23-381	1	Fitting - 90 Degree
21	23-111	1	Fitting - Straight
22	23-168	1	Fitting - 90 Degree
23	1957	4	Bolt 3/8" - 16 x 1"
24	1202	2	Lock Washer 3/8"
25	1769	4	Flat Washer 3/8"
26	1112	2	Lock Nut 3/8"-16
27	23-382	4	Fitting - 90 Degree

Item Part # Qty. Description

4WD FLOW DIVIDER VALVE ASSEMBLY

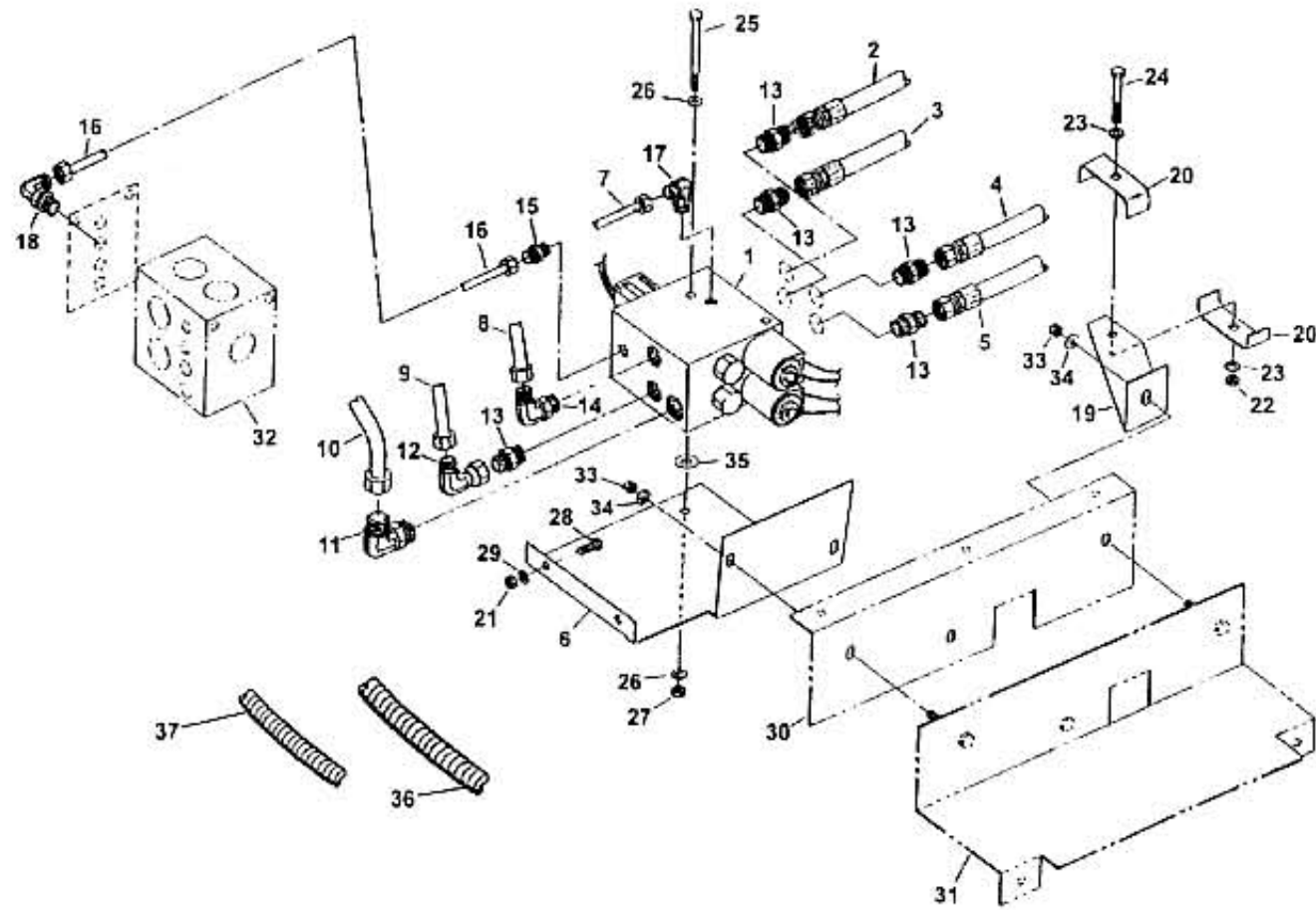

Item	Part #	Qty.	Description
1	23-378	1	4WD Valve
2	23-386	1	Hose Assy - 4WD Valve (Port "RF") To Right Rear Wheel Motor (Bottom Port)
3	23-388	1	Hose Assy - 4WD Valve (Port "LF") To Left Rear Wheel Motor (Top Port)
4	23-386	1	Hose Assy - 4WD Valve (Port "RR") To Right Rear Wheel Motor (Top Port)
5	23-388	1	Hose Assy - 4WD Valve (Port "LR") To Left Rear Wheel Motor (Bottom Port)
6	15-885	1	Support Bracket - 4WD Valve
7	23-415	1	Tube Assy - Trans Manifold (Port "C") To 4WD Valve (Port "S")
8	23-414	1	Tube Assy - Trans Manifold (Port "RF") To 4WD Valve (Port "LR")
9	23-413	1	Tube Assy - Trans Manifold (Port "LF") To 4WD Valve (Port "RR")
10	23-412	1	Tube Assy - Trans Manifold (Port "FOR") To 4WD Valve (Port "FOR")
11	23-115	1	Fitting - 90 Degrees
12	23-381	1	Fitting - 90 Degrees
13	23-111	5	Fitting - Straight
14	23-168	1	Fitting - 90 Degrees
15		1	Fitting - Straight
16	15-635	1	Tube Assy - Drain Manifold (Port "13") to 4WD Valve (Port "D")
17	25-044	1	Fitting - 90 Degrees
18	23-128	1	Fitting - 90-Degrees
19	15-243	1	Bracket - Hose Clamp Mount
20	15208	2	Clamp - Hose
21	1102	2	Hex Nut 5/16"-18
22	1111	1	Lock Nut 5/16"-18
23	2044	1	Flat Washer 5/16" SAE
24	1936	1	Bolt 5/16"-18 x 2-3/4"
25	1045	2	Bolt 3/8"-16 x 3-3/4"
26	1769	4	Flat Washer 3/8" SAE
27	1112	2	Lock Nut 3/8"-16
28	1213	2	Bolt 5/16"-18 x 1"
29	1201	2	Lock Washer 5/16"
30	15764	1	Saddle Mount Assy - Frame
31	15-361	1	Saddle Mount Assy - Fuel Tank
32	15-848	1	Drain Manifold
33	1112	3	Lock Nut 3/8"-16
34	1769	3	Flat Washer 3/8" SAE
35	2167	2	1/2" ID x 1-1/4" OD x 3/16" Flatwasher
36	13-884	30"	Bulk Hose Cover (For 23-412 & 23-413)
37	13-952	26"	Bulk Hose Cover (For 23-414 & 23-415)

Item Part # Qty. Description

4WD REAR STEERING AXLE ASSEMBLY

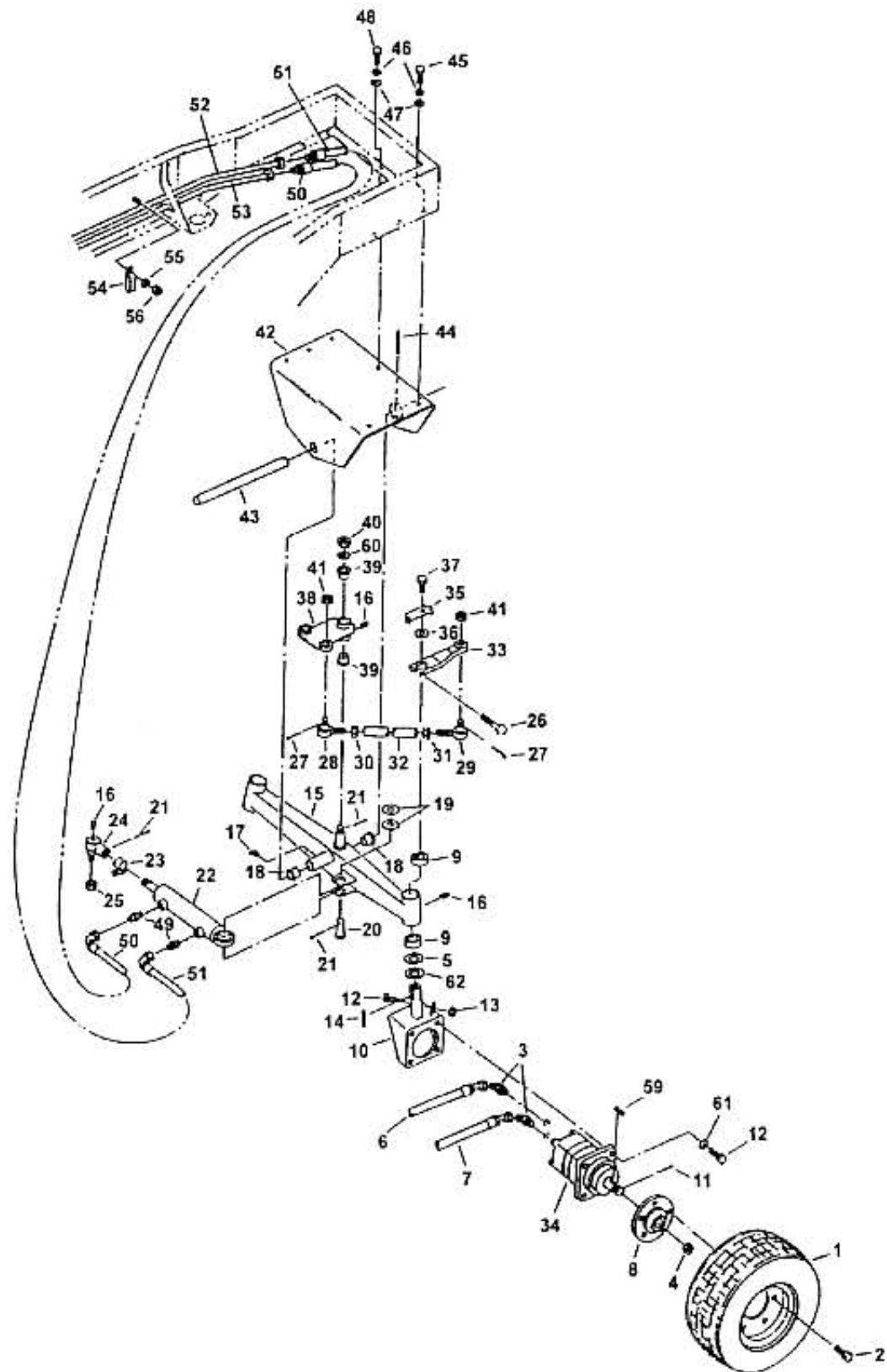

Item Part # Qty. Description

1	05-160	1	Rear Wheel / Tire Assy
-	05-161	1	Wheel Only
-	05-166	1	Tire Only
-	05-171	1	Repair Tube
2	2280	10	Lug Bolt 1/2"-20
3	23-383	2	Fitting - 45 Degree (Left Motor)
-	23-168	2	Fitting - 90 Degree (Right Motor)
4	03-312	2	Slotted Nut 1"-20
5	25-045	2	Thrust Washer
6	23-388	1	Hose Assy - 4WD Valve (Port LF") To Left Rear Wheel Motor (Top Port)
-	23-396	1	Hose Assy - 4WD Valve (Port RR") To Right Rear Wheel Motor (Top Port)
7	23-388	1	Hose Assy - 4WD Valve (Port "LR") To Left Rear Wheel Motor (Bottom Port)
-	23-388	1	Hose Assy - 4WD Valve (Port "RF") To Right Rear Wheel Motor (Bottom Port)
8	25-040	2	Wheel Hub
9	25-046	4	King Pin Bushing
10	25-042	1	Wheel Motor Frame - L H
-	25-041	1	Wheel Motor Frame - R H
11	2284	2	Cotter Pin 5/32" x 1-1/2"
12	1712	10	Bolt 1/2"-13 x 1-1/4" Gr. 8
13	1961	2	Hex Nut 1/2"-13
14	1316	2	Key 1/4" x 3/4"
15	25-043	1	Axle Assy 4WD
16	1500	4	Grease Fitting - Straight
17	1502	1	Grease Fitting - 90 Degree
18	15-502	2	Bushing
19	07-011	2	Machine Bushing
20	15-231	1	Clevis Pin - Steering
21	1863	3	Cotter Pin 1/8" x 1-1/2"
22	15-539	1	Steering Cylinder
-	23-357	1	Seal Kit For #15-539
23	04-012	1	Clamp Assy
24	04-109	1	Ball Joint
25	2182	1	Slotted Nut 5/8"-18
26	1507	1	Bolt 3/8"-16 x 2"
27	1600	4	Cotter Pin 3/32" x 1"
28	15-248	2	Tie Rod End - R.H. Thread
29	15-249	2	Tie Rod End - L.H. Thread
30	1108	2	Jam Nut 9/16"-18 R.H. Thread
31	1867	2	Jam Nut 9/16"-18 L.H. Thread
32	15-533	2	Tie Rod
33	15-637	2	Steering Lever
34	25-051	2	Wheel Motor
35	15-923	2	Bolt Retainer - Steering Lever
36	15-922	2	Washer - Steering Lever
37	1957	2	Bolt 3/8"-16 x 1"
38	15-537	1	Bellcrank Assy - Steering
39	04-325	2	Bushing
40	04-011	1	Slotted Nut 3/4"-16
41	1836	4	Castle Nut 3/8"-24
42	15500	1	Yoke - Steering Axle
43	15-514	1	Pin - Axle Pivot
44	1139	1	Roll Pin 5/16" x 2"
45	1824	6	Bolt 3/8"-16 x 1-1/4"
46	1202	7	Lock Washer 3/8"
47	1769	7	Flat Washer 3/8" SAE
48	1957	1	Bolt 3/8"-16 x 1"
49	23-110	2	Fitting - Straight

Item Part # Qty. Description

50	23-216	1	Hose Assy - Long
51	23-217	1	Hose Assy - Short
52	15-829	1	Tube Assy - Steering Right
53	15-835	1	Tube Assy - Steering Left
54	05-135	1	Clamp
55	1056	1	Flat Washer 1/4" SAE
56	1110	1	Lock Nut 1/4"-20
57	05-154	2	Spacer
58	2119	1	Flat Washer 3/8" SAE
59	2285	2	Key 5/16" x 1"
60	1235	1	Flat Washer 3/4" SAE
61	1223	8	Flat Washer 1/2"
62	25-044	2	Steel Washer