

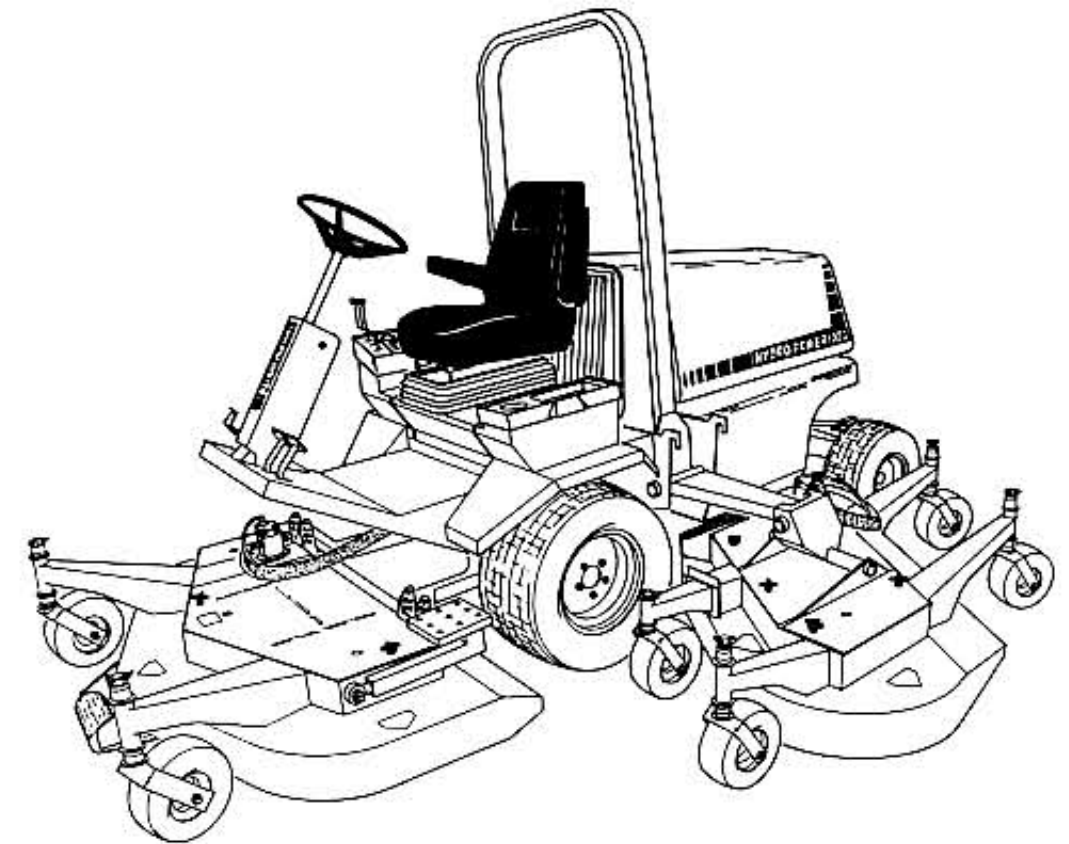

18155 Edison Avenue ■ Chesterfield, Missouri 63005

HYDRO - POWER 1280



PARTS MANUAL



TRACTION UNIT MODELS

H1280

H1280T

CUTTING UNIT MODELS

H126



INDEX

1280 ELECTRICAL SCHEMATIC	1
ENGINE COMPONENTS ASSEMBLY	2
RADIATOR / OIL COOLER ASSEMBLY	4
COOLING FAN ASSEMBLY	6
TRANSMISSION / TRIPLEX PUMP ASSEMBLY	8
DECK MOTOR CONTROL VALVE ASSEMBLY	10
CASE DRAIN MANIFOLD ASSEMBLY	12
TRANSMISSION MANIFOLD ASSEMBLY	14
HYDRAULIC RESERVOIR ASSEMBLY	16
DECK LIFT CONTROL VALVE ASSEMBLY	18
STEERING COLUMN / VALVE ASSEMBLY	20
FUEL TANK ASSEMBLY	22
BULKHEADS / FRAME	24
BRAKE LINKAGE / WHEEL MOTOR ASSEMBLY	26
TRACTION CONTROL / CRUISE CONTROL LINKAGE	28
STEERING AXLE ASSEMBLY	30
HOOD / BUMPER ASSEMBLY	32
SEAT DECK / GLOVE BOX ASSEMBLY	34
INSTRUMENT CONSOLE / PANEL ASSEMBLY	36
BATTERY ASSEMBLY	38
ELECTRICAL - FUSE BLOCK / RELAYS	40
ROLL OVER PROTECTION SYSTEM ASSEMBLY	42
SEAT ASSEMBLY	44
AIR SEAT FRAME ASSEMBLY	46
AIR SEAT SUSPENSION ASSEMBLY	48
DECK LIFT VALVE ASSEMBLY	50
DRIVE WHEEL MOTOR ASSEMBLY	52
STEERING VALVE ASSEMBLY	54
TRANSMISSION PUMP ASSEMBLY	56
TRANSMISSION MANUAL SERVO CONTROL ASSEMBLY	58
FRONT DECK ASSEMBLY	60
WING DECK ASSEMBLY	62
WING DECK ASSEMBLY (cont.)	64
DECK MOTOR ASSEMBLY	66

1280 ELECTRICAL SCHEMATIC

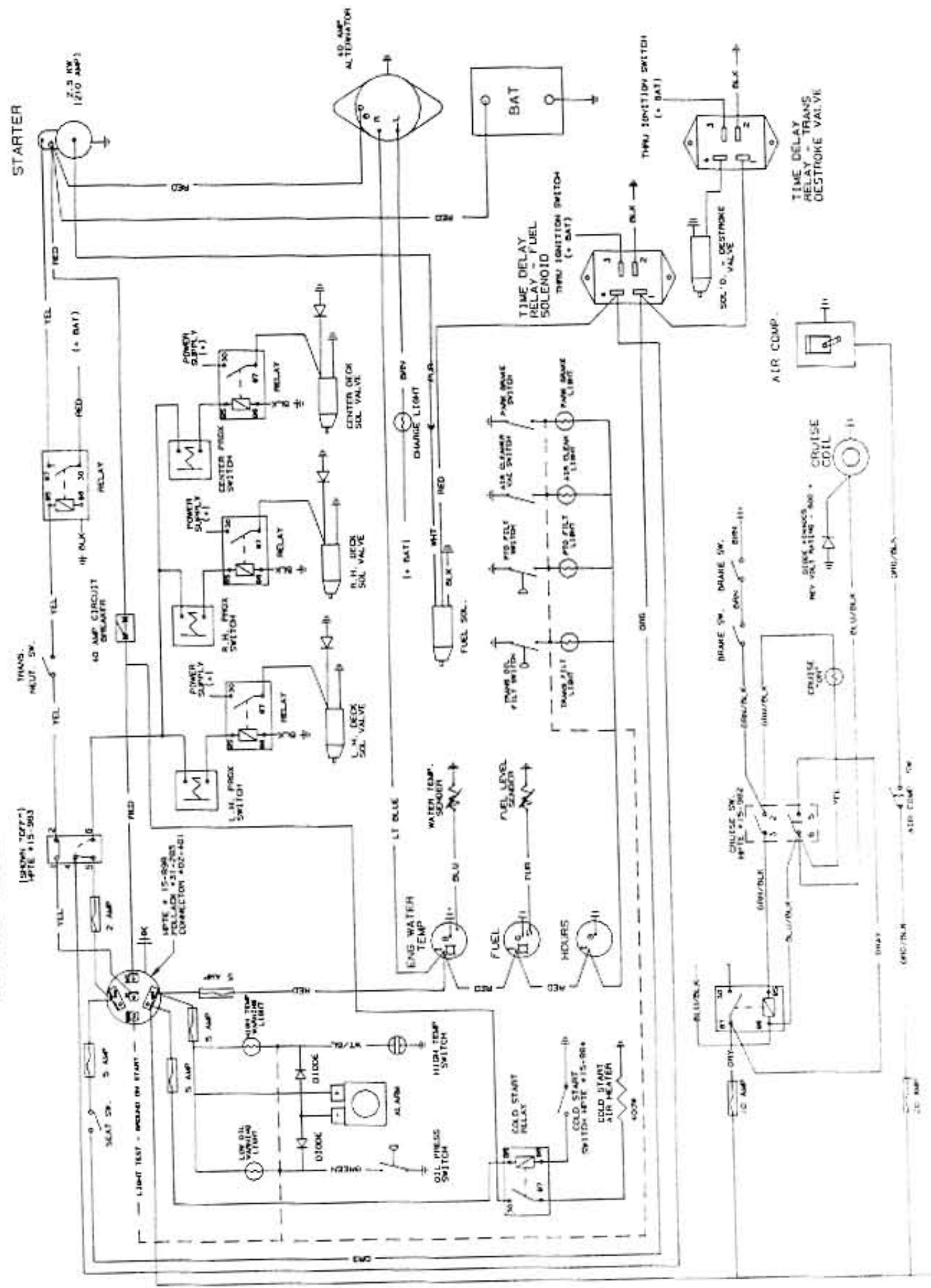

ENGINE COMPONENTS ASSEMBLY

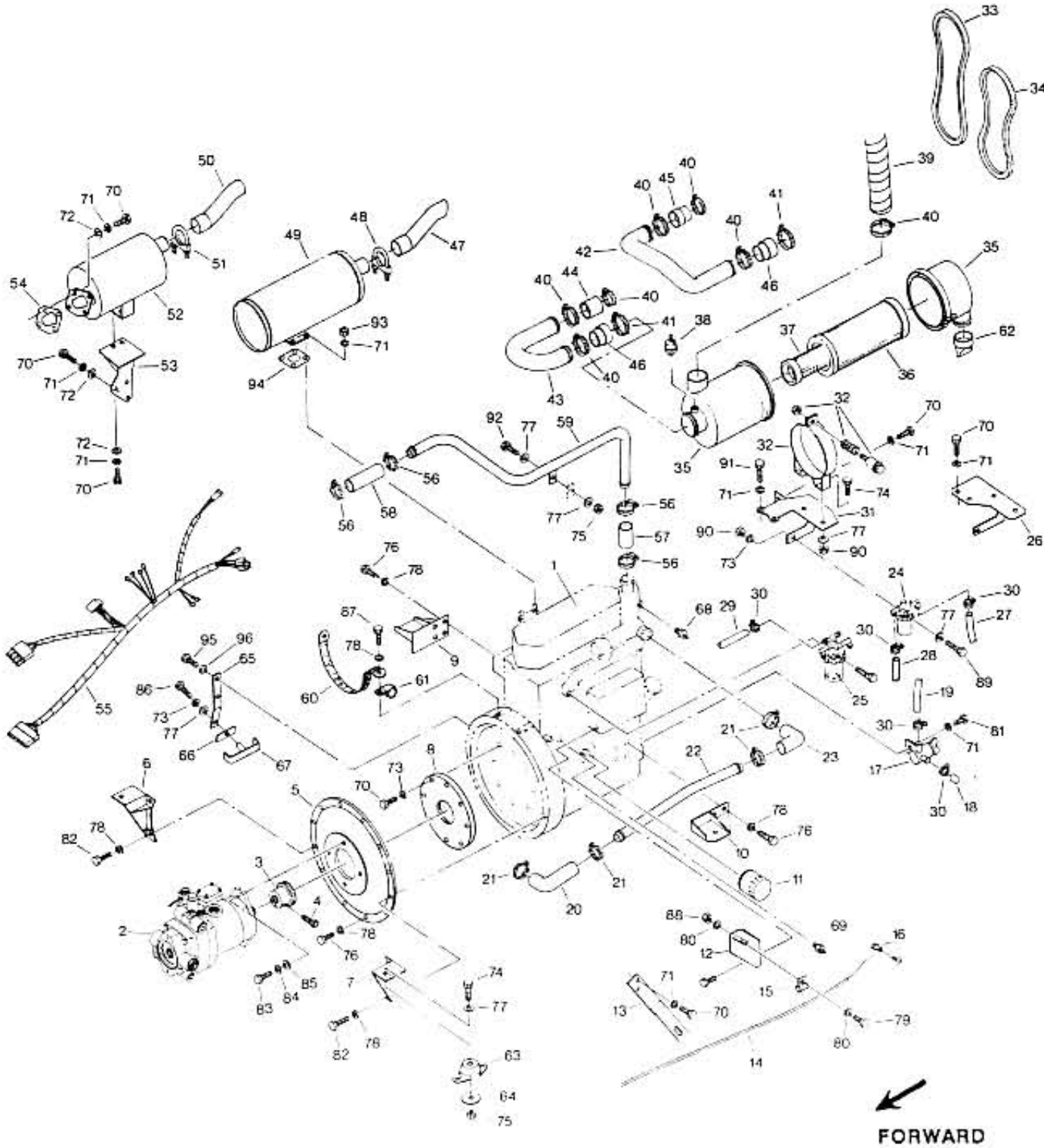

Item	Part #	Qty.	Description
1	15-965	1	Engine - 52HP Yanmar
-	15-966	1	Engine - 61HP Yanmar Turbo
2	23-004	1	Transmission Pump
3	15-968 *	1	Hub - Steel
4	15-471	1	Bolt
5	15-568	1	Cover - Flywheel Housing
6	15-608	1	Engine Mount Assy - Right Front
7	15-614	1	Engine Mount Assy - Left Front
8	15-919 *	1	Drive Plate - Nylon
9	15-918	1	Engine Mount Assy - Right Rear
10	15-580	1	Engine Mount Assy - Left Rear
11	15-882	1	Oil Filter
12	15-271	1	Mount Bracket - Throttle Cable (Non Turbo Only)
13	05-367	1	Mount Bracket - Throttle Cable (Turbo Only)
14	15-410	1	Throttle Cable
15	05-279	1	Clamp - Cable
16	08-120	1	Wire Swivel Set
17	05-240	1	Drain Valve
18	129461-59580	1	Cap - Drain
19	13-090	1	Hose 5/16" I.D. (25")
20	15-284	1	Hose - Radiator
21	05-120	4	Clamp - Hose
22	15-830	1	Tube - Radiator to Engine
23	15-422	1	Hose - Water Pump Inlet
24	129335-55700	1	Separator - Water
-	171081-55910	1	Screen
25	129052-55620	1	Strainer - Fuel
-	129100-55650	1	Element - Fuel
26	15-427	1	Mount Bracket Assy - Air Filter (Turbo Only)
27	03-705	1	Fuel Hose 1/4" I.D. (19 1/2")
28	03-705	1	Fuel Hose 1/4" I.D. (46")
29	03-705	1	Fuel Hose 1/4" I.D. (36")
30	04-082	7	Clamp - Hose
31	15-488	1	Mount Bracket Assy - Air Filter (Non Turbo Only)
32	15-974	1	Mounting Band - Air Cleaner
33	25132-003800	1	Belt - Alternator/Water Pump
34	15-491	1	Belt - Fan
35	15-879 **	1	Cover Assy - Air Cleaner
36	15-877 **	1	Primary Filter
37	15-878 **	1	Secondary Filter
38	15-319	1	Indicator - Air Filter Restriction
39	15-409	1	Hose - Air Intake
40	15-438	4	Clamp - Hose
41	15-467	1	Clamp - Hose
42	15-400	1	Tube - Air Cleaner to Turbo (Turbo Only)
43	15-470	1	Tube - Air Cleaner to Intake (Non Turbo Only)
44	15-424	1	Hose - Intake to Air Intake Tube (Non Turbo Only)
45	15-408	1	Hose - Turbo to Air Intake Tube (Turbo Only)
46	15-407	1	Hose - Air Filter to Air Intake Tube

Item	Part #	Qty.	Description
47	15-463	1	Tailpipe - Muffler (Non Turbo Only)
48	15-455	1	Clamp - Muffler 2" (Non Turbo Only)
49	15-960	1	Muffler (Non Turbo Only)
50	15-464	1	Tailpipe - Muffler (Turbo Only)
51	15-456	1	Clamp - Muffler 1 3/4" (Turbo Only)
52	15-978	1	Muffler (Turbo Only)
53	15-465	1	Support Assy - Muffler (Turbo Only)
54	129403-18080	1	Gasket - Muffler (Turbo Only)
55	15-434	1	Wiring Harness - Rear
56	05-120	4	Clamp - Hose
57	15-264	1	Hose - Coolant Tube to Engine
58	15-262	1	Hose - Coolant Tube to Radiator
59	15-979	1	Tube Assy - Thermostat Housing to Radiator Top
60	02-275	1	Ground Strap
61	05-097	2	Clamp - Wire Harness
62	15-880 **	1	Vacuator Valve
63	15-620	4	Engine Mount
64	15-970	4	Washer
65	15-476	1	Bracket - Line Clamp
66	15-480	1	Clamp - Hose
67	15-479	1	Clamp Assy - Hose
68	02-253	1	Sending Unit - Temperature
69	124160-39450	1	Switch - Oil Pressure
70	2105	23	Bolt 8MM-1.25 x 25MM
71	2133	22	Lockwasher 8MM
72	2219	9	Flatwasher 8MM
73	1201	10	Lockwasher 5/16"
74	1020	6	Bolt 5/16"-18 x 3/4"
75	1111	5	Locknut 5/16"-18
76	1990	16	Bolt 10MM-1.5 x 25MM
77	2044	10	Flatwasher 5/16" SAE
78	1996	22	Lockwasher 10MM
79	1000	1	Bolt 1/4"-20 x 3/4"
80	1056	2	Flatwasher 1/4" SAE
81	2264	1	Bolt 8MM-1.25 x 90MM
82	1864	4	Bolt 10MM-1.5 x 30MM
83	1712	2	Bolt 1/2"-13 x 1 1/4"
84	1203	2	Lockwasher 1/2"
85	1231	2	Flatwasher 1/2" SAE
86	1803	1	Bolt 5/16"-18 x 1 3/4"
87	2257	2	Bolt 10MM-1.5 x 16MM
88	1110	1	Locknut 1/4"-20
89	1936	1	Bolt 5/16"-18 x 2 3/4"
90	1102	3	Hexnut 5/16"-18
91	2252	2	Bolt 8MM-1.25 x 50MM
92	1213	1	Bolt 5/16"-18 x 1"
93	1988	4	Hexnut 8MM-1.25
94	129400-13201	1	Gasket - Muffler (Non Turbo Only)
95	1947	2	Bolt 12MM-1.75 x 25MM
96	2055	2	Lockwasher 12MM

* Can Be Purchased Together Through Assembly #15-967

** Can Be Purchased Together Through Assembly #15-617

RADIATOR / OIL COOLER ASSEMBLY

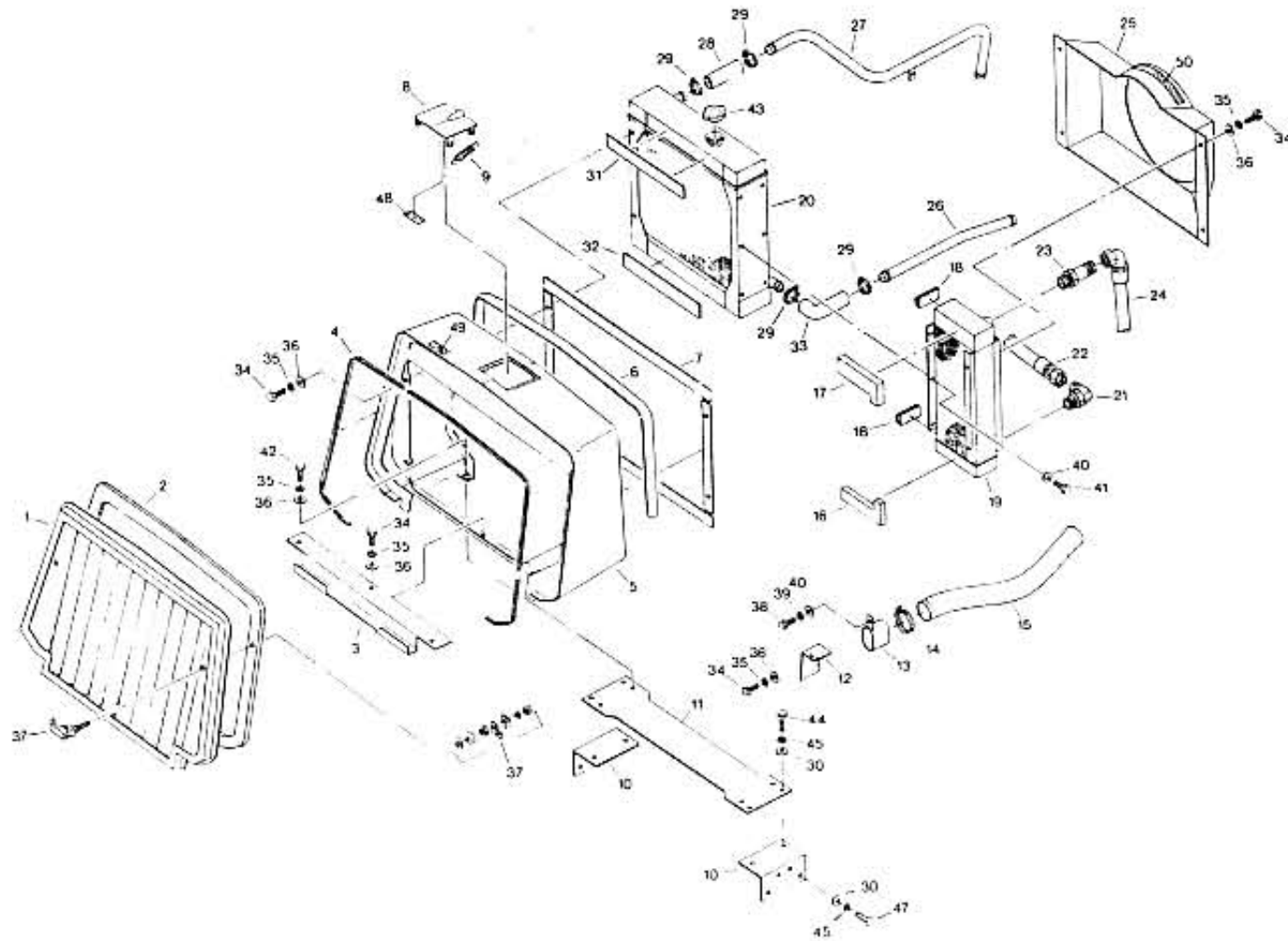

←
FORWARD

Item	Part #	Qty.	Description
1	15-865	1	Screen Assy
2	07-987	1	Weatherstrip (100")
3	15-861	1	Cross Channel - Radiator Cowling
4	08-421	1	Trim (80")
5	15-862	1	Cowling Assy - Radiator Hood
6	07-987	1	Weatherstrip (60")
7	00-083	1	Weatherstrip (90")
8	15-753	1	Cover Assy - Radiator Access
9	15-493	1	Spring
10	15-468	2	Angle Assy - Bumper Mount
11	15-650	1	Cross Brace Assy
12	15-272	1	Cover - Air Intake
13	15-275	1	Air Intake Assy
14	15-438	1	Clamp - Hose
15	15-409	1	Hose - Air Intake
16	15-891	1	Insulation - Bottom
17	15-890	1	Insulation - Top
18	07-987	1	Weatherstrip (7")
19	15-399	1	Cooler - Oil
20	15-398	1	Radiator - Engine
21	23-122	1	Fitting - 90 Degree
22	23-201	1	Hose Assy - Oil Cooler to Case Drain Manifold
23	23-142	1	Fitting - Straight
24	23-202	1	Hose Assy - Oil Cooler to Control Valve

Item	Part #	Qty.	Description
25	15-730	1	Fan Shroud Assembly
26	15-830	1	Tube - Radiator to Engine
27	15-979	1	Tube Assy - Thermostat Housing to Radiator Top
28	15-262	1	Hose - Radiator
29	05-120	4	Clamp - Hose
30	1222	4	Flatwasher 3/8"
31	00-083	1	Weatherstrip (13 1/2")
32	00-083	1	Weatherstrip (13 1/2")
33	15-284	1	Hose - Radiator
34	1020	11	Lockwasher 5/16"
35	1201	15	Lockwasher 5/16"
36	1221	15	Flatwasher 5/16"
37	15-663	2	Latch - Screen
38	1003	1	Bolt 1/4"-20 x 1"
39	1200	1	Lockwasher 1/4"
40	1220	7	Flatwasher 1/4"
41	1000	6	Bolt 1/4"-20 x 3/4"
42	1213	4	Bolt 5/16"-18 x 1"
43	06-024	1	Cap - Radiator
44	1033	4	Bolt 3/8"-16 x 1 1/2"
45	1202	4	Lockwasher 3/8"
46	1222	4	Flatwasher 3/8"
47	1957	4	Bolt 3/8"-16 x 1"
48	00-657	1	Decal "Coolant"
49	00-656	1	Decal "Hood Release"
50	00-036-Y	1	Decal "Rotating Blades"

AIR SEAT FRAME ASSEMBLY

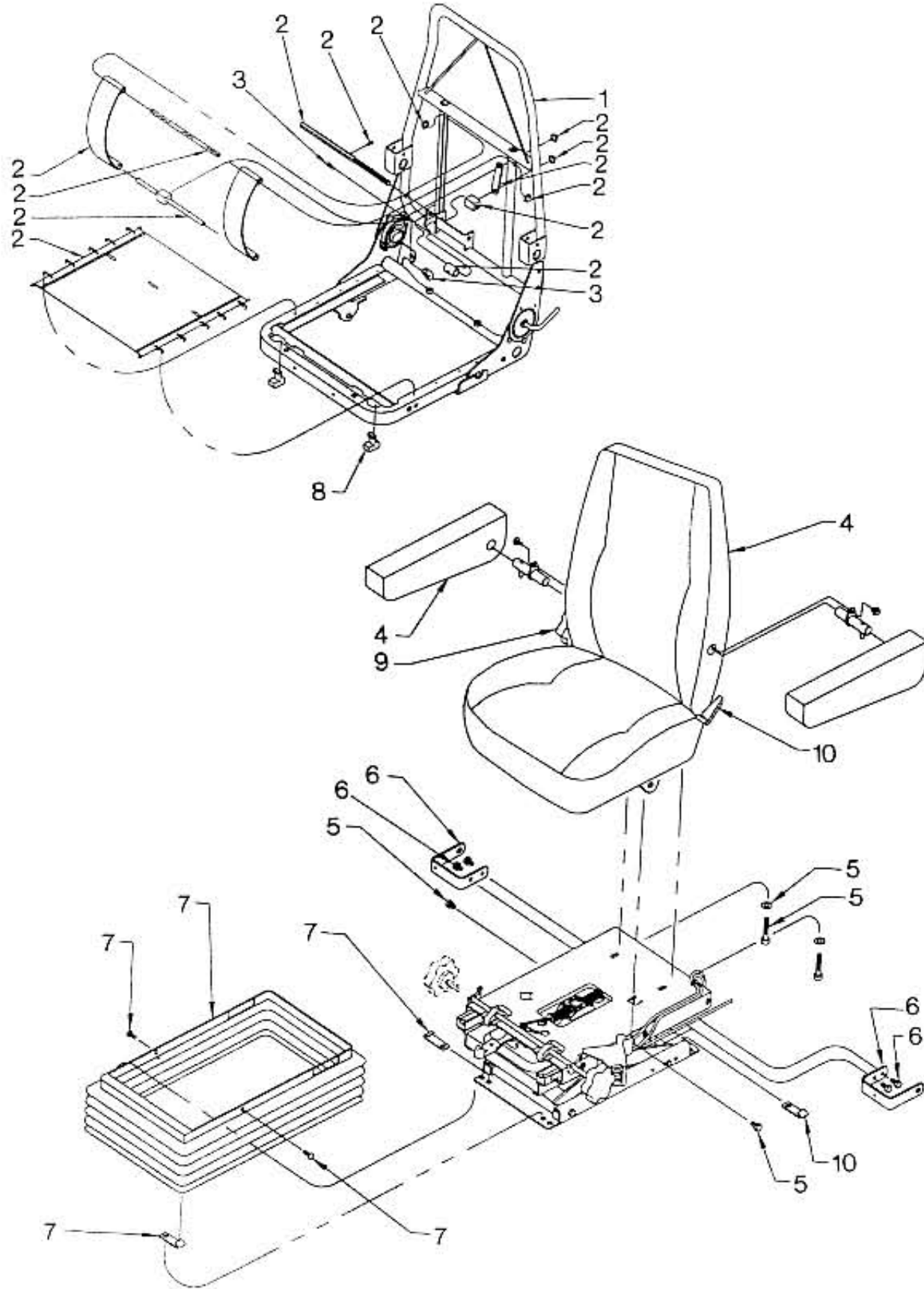

Item	Part #	Qty.	Description
1	25-000	1	Frame Assy
2	25-001	1	Lumbar Kit
3	25-002	1	Back Restriction Kit
4	25-003	1	Seat Foam Support
5	25-004	1	Kit Fasteners Set Mounting
6	25-005	1	ICP Bracket Kit
7	25-006	1	Suspension Cover - Canvas w/Velcro
-	25-033	1	Suspension Cover - Molded Rubber

Item	Part #	Qty.	Description
8	25-010	1	Seat Tilt Replacement Kit
9	25-020	1	Lumbar Knob
10	25-021	1	Recliner Handle

TRANSMISSION / TRIPLEX PUMP ASSEMBLY

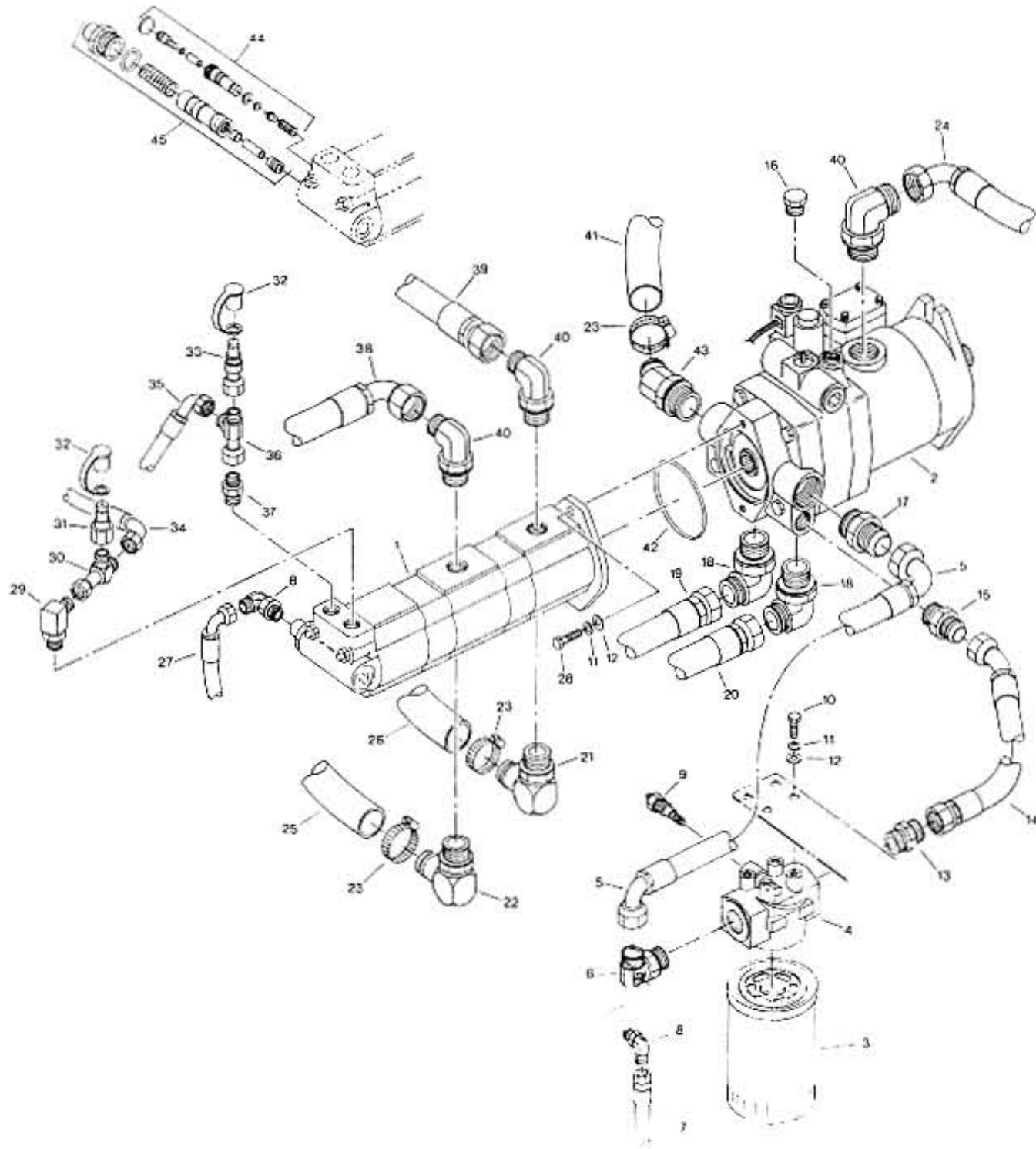

←
FORWARD

Item	Part #	Qty.	Description
1	15-413	1	Triplex Pump
-	23-261	1	Seal Kit For #15-413
2	23-004	1	Transmission Pump
3	23-009	1	Filter Element
4	13-859	1	Housing - Filter
5	23-187	1	Hose Assy - Charge Pump to Filter
6	23-249	1	Fitting - 90 Degree
7	23-233	1	Hose Assy - Filter to Port X
8	23-114	2	Fitting - 90 Degree
9	13-869	1	Switch - Pressure
10	1957	4	Bolt 3/8"-16 x 1"
11	1202	6	Lockwasher 3/8"
12	1222	6	Flatwasher 3/8"
13	23-134	1	Fitting - Straight
14	23-192	1	Hose Assy - Trans. Filter to Trans.
15	23-113	1	Fitting - Straight
16	03-075	1	Plug
17	23-131	1	Fitting - Straight
18	23-132	2	Fitting - 90 Degree
19	23-101	1	Hose Assy - Pump to Manifold
20	23-228	1	Hose Assy - Pump to Manifold
21	23-158	1	Fitting - 90 Degree
22	23-170	1	Fitting - 90 Degree
23	15-439	3	Clamp - Hose
24	23-184	1	Hose Assy - Trans. to Drain Manifold

Item	Part #	Qty.	Description
25	23-190	1	Hose - Tank to Pump Front
26	23-189	1	Hose - Tank to Pump Rear
27	23-185	1	Hose Assy - Power Steering Sensing
28	1824	2	Bolt 3/8"-16 x 1 1/4"
29	23-226	1	Fitting - 90 Degree
30	23-230	1	Fitting - Tee
31	23-223	1	Fitting - Diagnostic
32	15-482	2	Dust Cover
33	23-222	1	Fitting - Diagnostic
34	23-193	1	Hose Assy - Steering Pump to Lift Valve
35	23-196	1	Hose Assy - Steering Pump Port PF to Bulkhead
36	23-229	1	Fitting - Tee
37	23-231	1	Fitting - Straight
38	23-186	1	Hose Assy - Pump Rear to Control Manifold Port P1
39	23-191	1	Hose Assy - Pump Front to Control Manifold Port P2
40	23-130	3	Fitting - 90 Degree
41	23-188	1	Hose - Reservoir to Trans. Charge Pump
42	23-240	1	"O"-Ring
43	23-162	1	Fitting - 45 Degree
44	23-359	1	Relief Valve Kit
45	23-360	1	Load Sensing Cartridge Kit

DECK MOTOR CONTROL VALVE ASSEMBLY

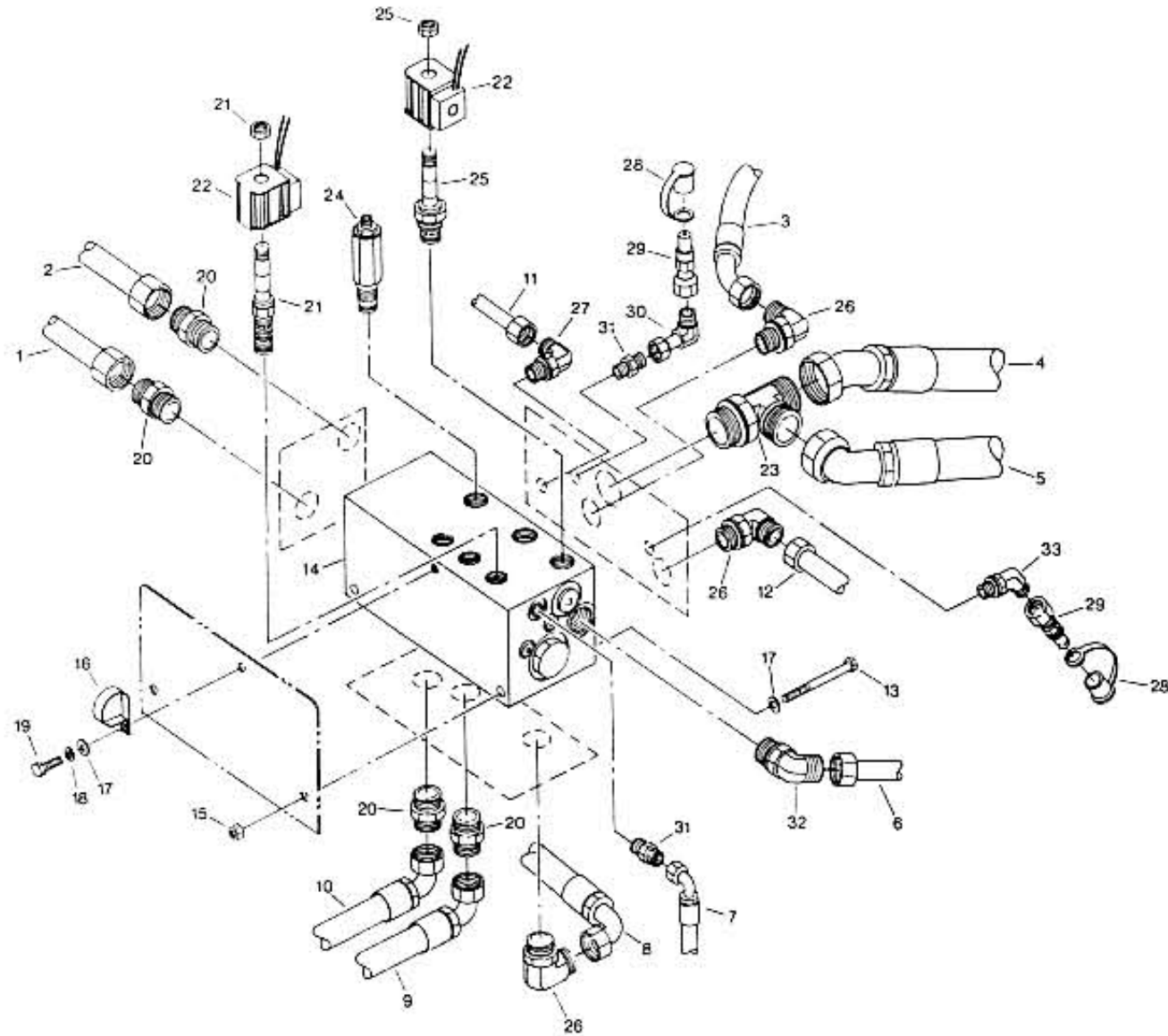

←
FORWARD

Item	Part #	Qty.	Description
1	15-689	1	Tube Assy - Supply Right Wing Deck Motor
2	15-688	1	Tube Assy - Return Right Wing Deck Motor
3	23-191	1	Hose Assy - P2 Port to Hydraulic Pump
4	23-202	1	Hose Assy - Oil Cooler
5	23-200	1	Hose Assy - Mower Control Valve to Oil Cooler
6	15-686	1	Tube Assy - Supply Left Wing Deck Motor
7	23-233	1	Hose Assy - X Port to Filter
8	23-186	1	Hose Assy - Rear Pump to Port P1 on Manifold
9	23-210	1	Hose Assy - Pressure Front Deck Motor
10	23-211	1	Hose Assy - Return Front Deck Motor
11	15-734	1	Tube - Y Port to Hyd. Tank
12	15-684	1	Tube Assy - Return Left Wing Deck Motor

Item	Part #	Qty.	Description
13	2261	2	Bolt 5/16"-18 x 4 3/4"
14	13-772	1	Control Valve - Complete Assy
15	1111	2	Locknut 5/16"-18
16	05-097	1	Clamp - Engine Harness
17	1221	3	Flatwasher 5/16"
18	1201	1	Lockwasher 5/16"
19	1213	1	Bolt 5/16"-18 x 1"
20	23-113	4	Fitting - Straight
21	23-244	3	Solenoid Valve 2/3 Way
22	23-242	4	Coil 12 VDC
23	23-116	1	Fitting - Tee
24	23-245	2	Relief Valve
25	23-243	1	Solenoid Valve 2/2 Way
26	23-115	3	Fitting - 90 Degree
27	23-114	1	Fitting - 90 Degree
28	15-482	2	Dust Cover
29	23-221	2	Fitting - Diagnostic
30	23-225	1	Fitting - 90 Degree
31	23-140	2	Fitting - Straight
32	23-129	1	Fitting - 45 Degree
33	23-224	1	Fitting - 90 Degree

CASE DRAIN MANIFOLD ASSEMBLY

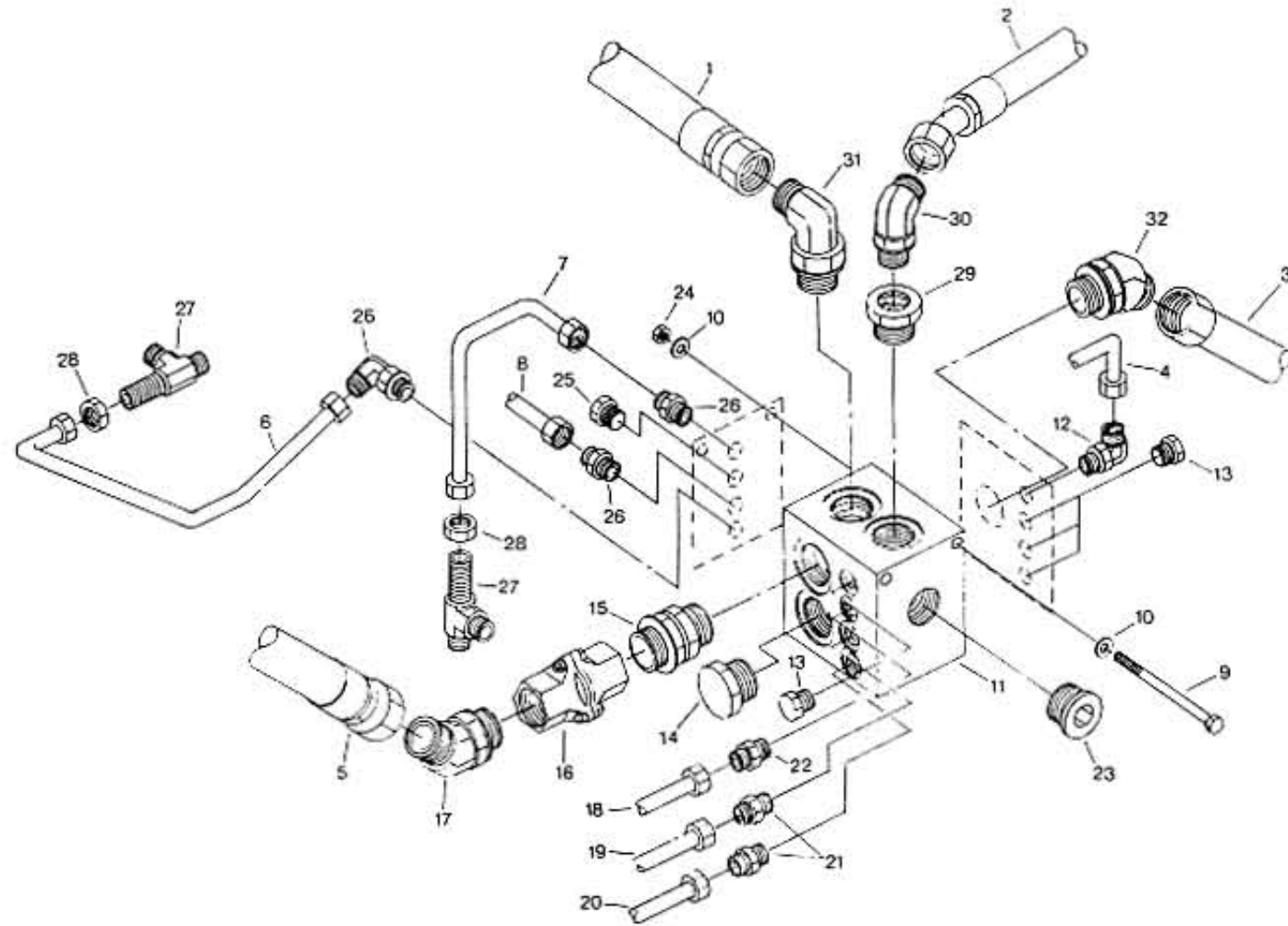

←
FORWARD

Item	Part #	Qty.	Description
1	23-201	1	Hose Assy - Oil Cooler Supply
2	23-184	1	Hose Assy - Trans. Case Drain To Return Manifold
3	15-892	1	Tube Assy - Return Manifold to Oil Filter
4	15-691	1	Tube Assy - Return Weight Transfer Valve to Manifold
5	23-200	1	Hose Assy - Return Deck Control to Manifold
6	15-825	1	Tube Assy - Return Deck Motor Drain
7	15-687	1	Tube Assy - Return Lift
8	15-828	1	Tube Assy - Return Wheel Motor Case Drain
9	1886	3	Bolt 5/16"-18 x 5 1/2"
10	2044	6	Flatwasher 5/16" SAE
11	15-848	1	Manifold - Return
12	23-168	1	Fitting - 90 Degree
13	23-172	4	Plug
14	23-232	1	Plug
15	23-160	1	Fitting - Straight

Item	Part #	Qty.	Description
16	23-010	1	Valve - Oil Cooler Bypass
17	23-227	1	Fitting - 45 Degree
18	15-826	1	Tube Assy - Case Deck to Motor Drain
19	15-827	1	Tube Assy - Return Lift Cylinder
20	15-834	1	Tube Assy - Return Steering Valve
21	23-110	2	Fitting - Straight
22	23-140	1	Fitting - Straight
23	23-174	1	Plug
24	1111	3	Locknut 5/16"-18
25	23-173	1	Plug
26	23-124	1	Fitting - 90 Degree
27	23-137	2	Fitting - Bulkhead Tee
28	23-236	2	Nut
29	23-177	1	Reducer
30	23-115	1	Fitting - 90 Degree
31	23-122	1	Fitting - 90 Degree
32	23-126	1	Fitting - 45 Degree

TRANSMISSION MANIFOLD ASSEMBLY

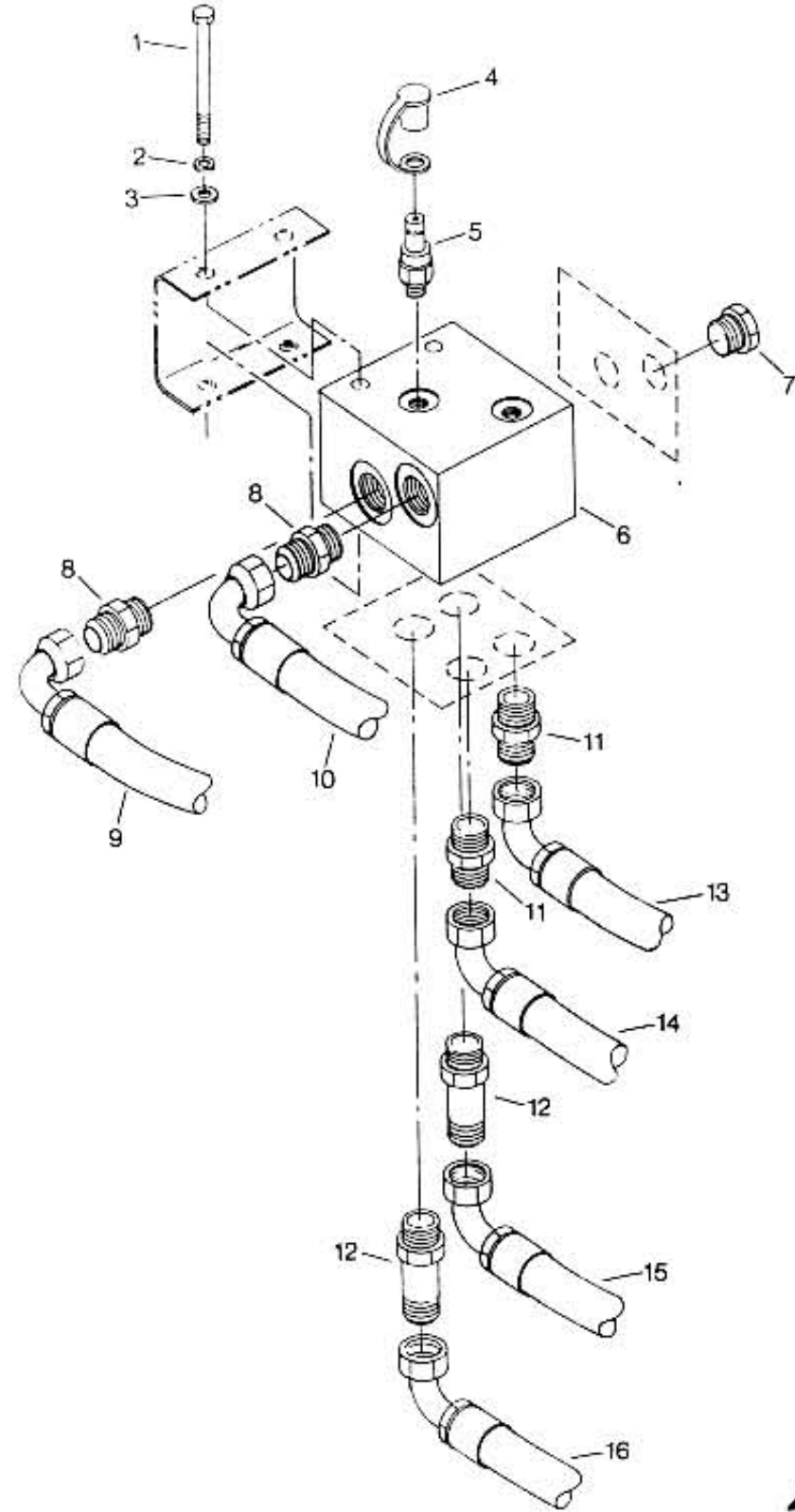

←
FORWARD

Item	Part #	Qty.	Description
1	1046	2	Bolt 3/8"-16 x 4"
2	1202	2	Lockwasher 3/8"
3	1769	2	Flatwasher 3/8" SAE
4	15-482	2	Dust Cover
5	23-159	2	Diagnostic Fitting
6	15-353	1	Manifold - Trans.
7	23-120	2	Plug
8	23-218	2	Fitting - Straight

Item	Part #	Qty.	Description
9	23-228	1	Hose Assy - Charge Pump
10	23-101	1	Hose Assy - Charge Pump
11	23-113	2	Fitting - Straight
12	23-119	2	Fitting - Straight
13	23-105	1	Hose Assy - Right Wheel Motor
14	23-103	1	Hose Assy - Left Wheel Motor
15	23-104	1	Hose Assy - Right Wheel Motor
16	23-102	1	Hose Assy - Left Wheel Motor

HYDRAULIC RESERVOIR ASSEMBLY

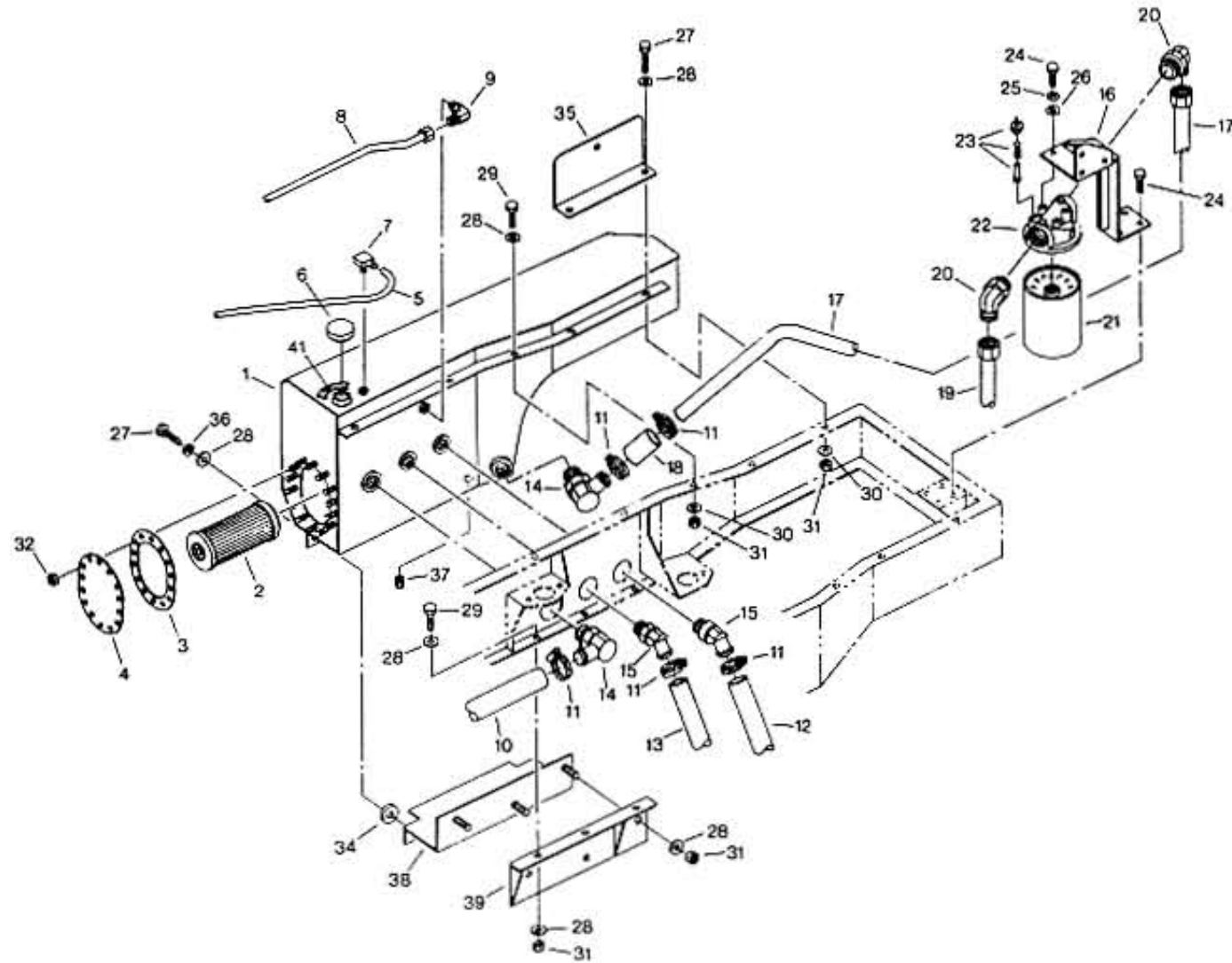

←
FORWARD

Item	Part #	Qty.	Description
1	15-235	1	Reservoir - Hydraulic
2	03-155	1	Strainer - Suction
3	15-256	1	Gasket - Reservoir
4	15-238	1	Cover - Clean Out
5	15-454	86"	Tubing - Black Poly
6	15-404	1	Cap
7	15-453	1	Fitting - Mini Barb
8	15-734	1	Tube Assy - Port & to Hydro Tank
9	23-128	1	Fitting - 90 Degree
10	23-190	1	Hose - Tank to Pump Front
11	15-439	5	Clamp - Hose
12	23-189	1	Hose - Tank to Pump Rear
13	23-188	1	Hose - Reservoir to Trans. Charge Pump
14	23-156	2	Fitting - 90 Degree
15	23-162	2	Fitting - 45 Degree
16	15-377	1	Bracket Assy - Hyd. Filter
17	15-683	1	Tube Assy - Return Filter to Hose
18	15-999	1	Hose
19	15-892	1	Tube Assy - Manifold to Oil Filter

Item	Part #	Qty.	Description
20	23-121	2	Fitting - 90 Degree
21	23-220	1	Filter Element
22	23-011	1	Filter Assy - Complete Assy
23	23-246	1	Pressure Indicator-Electrical
24	1020	6	Bolt 5/16"-18 x 3/4"
25	1201	5	Lockwasher 5/16"
26	2044	2	Flatwasher 5/16" SAE
27	1824	4	Bolt 3/8"-16 x 1 1/4"
28	1769	13	Flatwasher 3/8" SAE
29	1957	6	Bolt 3/8"-16 x 1"
30	1222	5	Flatwasher 3/8"
31	1112	11	Locknut 3/8"-16
32	1110	14	Locknut 1/4"-20
33	1056	14	Flatwasher 1/4" SAE
34	2167	2	Flatwasher 1/2" Hardened
35	15-736	1	Mount Bracket - Air Spring
36	1202	2	Lockwasher - 3/8"
37	1841	1	Pipe Plug - Socket Hex Head
38	15-362	1	Saddle Mnt. Assy Hyd. Reservoir
39	15-766	1	Saddle Mnt. Assy
40	1221	3	Flatwasher 5/16"
41	00-658	1	Decal "Hydraulic Fluid Only"

DECK LIFT CONTROL VALVE ASSEMBLY

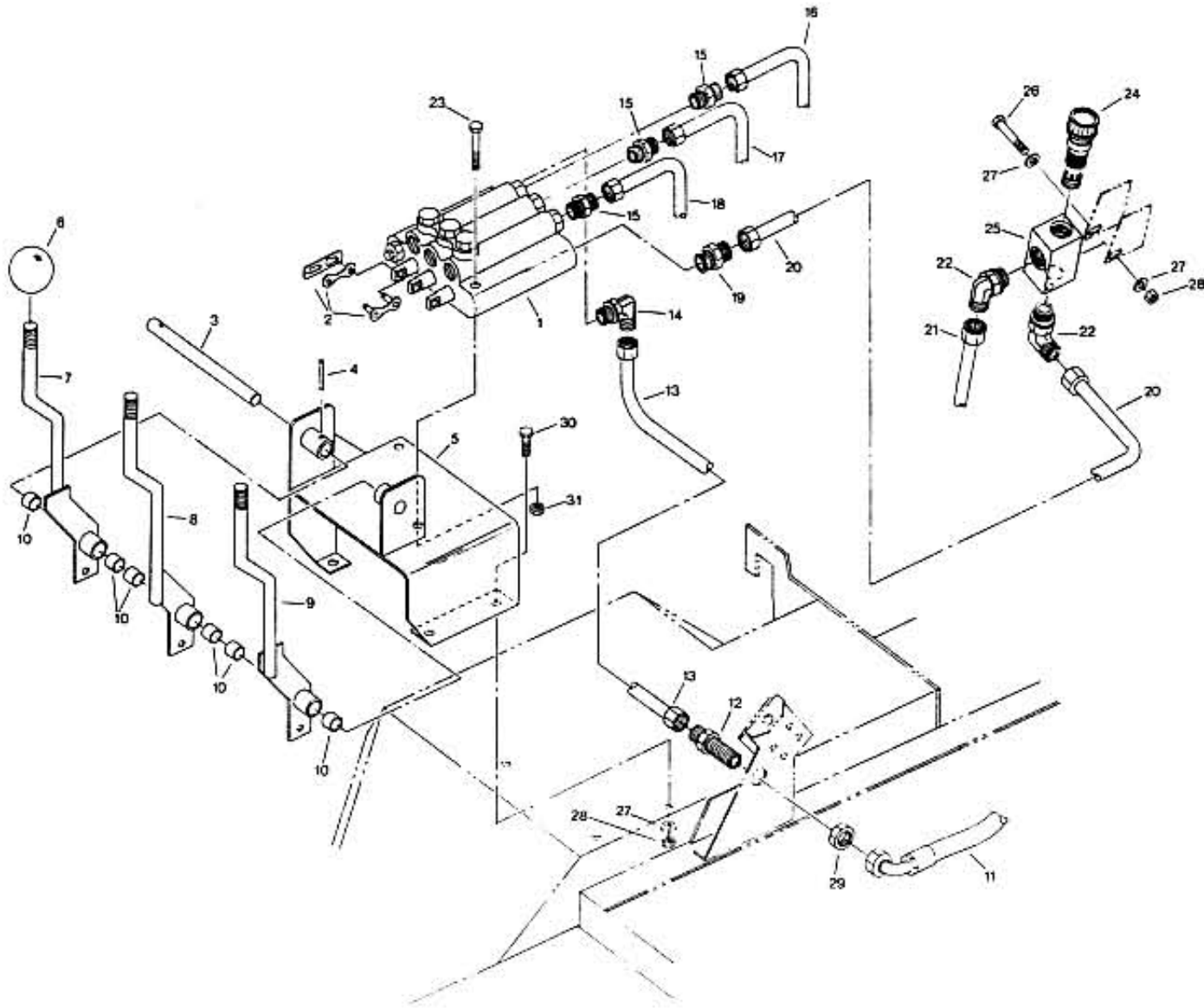

←
FORWARD

Item	Part #	Qty.	Description
1	15-973	1	Control Valve Assy
-	23-252	1	Seal Kit For #15-973
2	15-209	3	Link - Control Valve Lever
3	15-819	1	Pin - Valve Lever
4	23-062	1	Roll Pin 5/32" x 3/4"
5	15-789	1	Mount Bracket - Valve
6	04-290	3	Knob
7	15-816	1	Lever Assy - Right
8	15-817	1	Lever Assy - Center
9	15-818	1	Lever Assy - Left
10	04-134	6	Bushing
11	23-193	1	Hose Assy - Power Steering Pump to Lift Valve Bulkhead
12	23-169	1	Fitting - Bulkhead
13	15-693	1	Tube Assy - Lift Valve to Bulkhead
14	23-168	1	Fitting - 90 Degree
15	23-110	3	Fitting - Straight

Item	Part #	Qty.	Description
16	15-836	1	Tube Assy - Right Lift Cylinder
17	15-876	1	Tube Assy - Center Lift Cylinder
18	15-871	1	Tube Assy - Left Lift Cylinder
19	23-111	1	Fitting - Straight
20	15-692	1	Tube Assy - Lift Valve to Weight Valve
21	15-691	1	Tube Assy - Drain Manifold to Weight Valve
22	23-168	2	Fitting - 90 Degree
23	1007	2	Bolt 1/4"-20 x 2"
24	23-247*	1	Cartridge - Weight Transfer Valve
25	23-248*	1	Body - Weight Transfer Valve
26	1803	1	Bolt 5/16"-18 x 1 3/4"
27	2044	5	Flatwasher - 5/16" SAE
28	1111	4	Locknut 5/16"-18
29	23-239	1	Locknut - Bulkhead
30	1020	3	Bolt 5/16"-18 x 3/4"
31	1110	2	Locknut 1/4"-20

* Can Be Purchased Together Under Assembly #23-167

STEERING COLUMN / VALVE ASSEMBLY

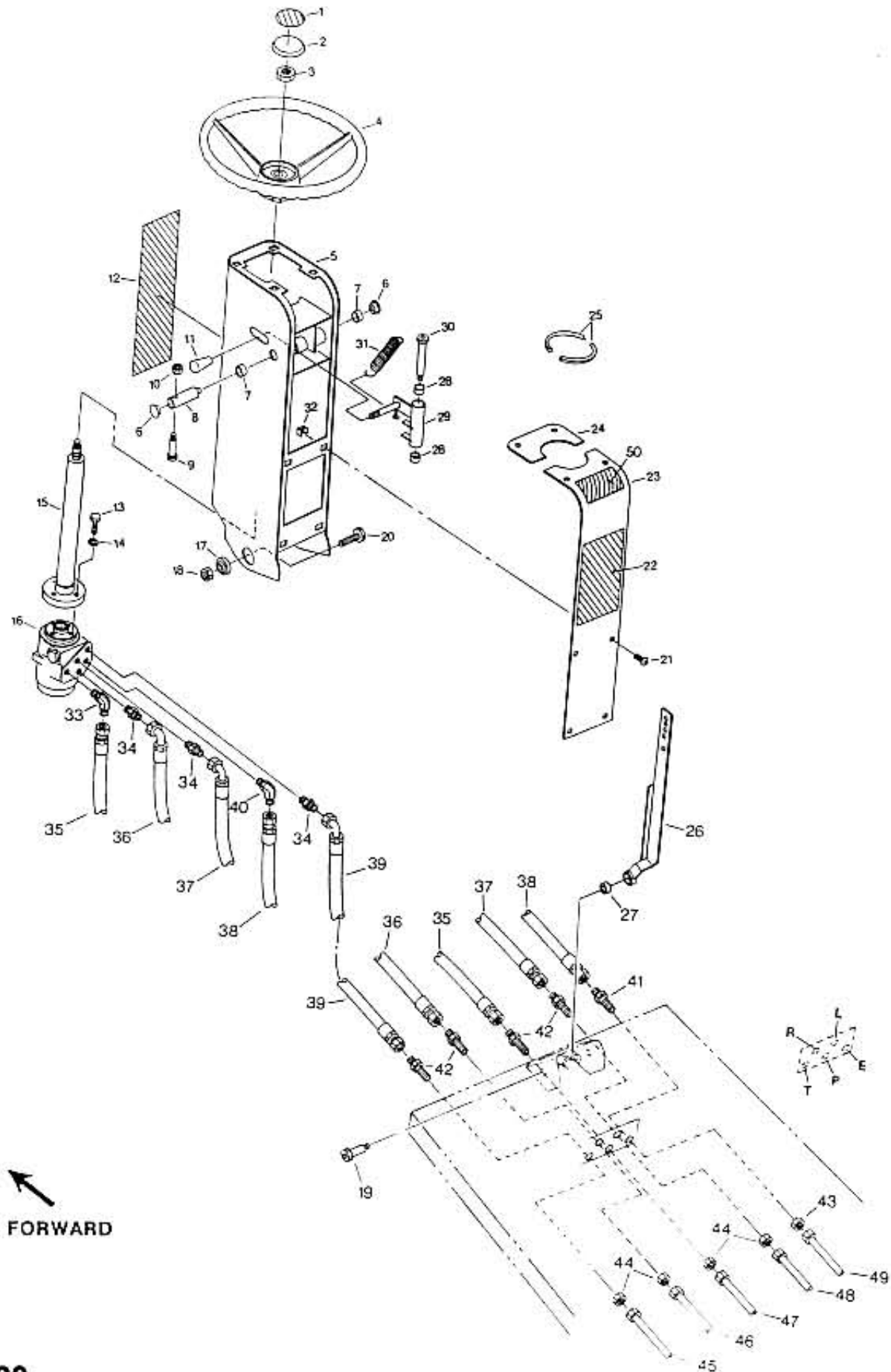

Item	Part #	Qty.	Description
1	00-411	1	Decal "HPTE Logo"
2	05-144	1	Steering Wheel Cover
3	2171	1	Jam Nut 16MM-1.5
4	05-125	1	Steering Wheel
5	05-614	1	Cowling Assembly
6	17-013	2	Button Plug - 5/8"
7	04-331	2	Bushing
8	05-568	1	Pin - Tilt Lock
9	2177	1	Shoulder Bolt 1/4" x 1"
10	2149	1	Locknut 10-24 ESNA
11	05-570	1	Knob - Tilt Release Lever
12	00-650	1	Decal "1280"
13	2173	4	Bolt 6MM-1.0 x 20MM
14	1200	4	Lockwasher 1/4"
15	15-976	1	Steering Column
16	15-469	1	Steering Valve
-	23-003	1	Seal Kit
17	05-564	2	Spherical Bearing
18	1747	2	Locknut 1/2"-13
19	2180	1	Shoulder Bolt 1/2" x 1"
20	1051	2	Bolt 1/2"-13 x 1 1/4"
21	1951	8	Bolt 1/4"-20 x 3/4" Phillips
22	00-606	1	Decal "Caution 15 Degree Incline"
23	05-615	1	Cover - Cowling
24	05-573	1	Cover - Cowling Front
25	06-433	7"	Trim

Item	Part #	Qty.	Description
26	05-554	1	Tilt Stop Assembly
27	04-331	1	Bushing
28	04-134	2	Bushing
29	05-555	1	Release Lever Assy
30	2178	1	Shoulder Bolt 3/8" x 3"
31	05-569	1	Spring 2"
32	2176	8	Cage Nut 1/4"-20
33	23-124	1	Fitting - 90 Degree
34	23-110	3	Fitting - Straight
35	23-182	1	Hose Assy
36	23-180	1	Hose Assy
37	23-179	1	Hose Assy
38	23-181	1	Hose Assy
39	23-178	1	Hose Assy
40	23-128	1	Fitting - 90 Degree
41	23-139	1	Fitting - Bulkhead Straight
42	23-171	4	Fitting - Bulkhead Straight
43	23-238	1	Locknut - Bulkhead
44	23-236	4	Locknut - Bulkhead
45	15-834	1	Tube Assy - Return
46	15-829	1	Tube Assy - Steering Right
47	15-855	1	Tube Assy - Pressure
48	15-835	1	Tube Assy - Steering Left
49	15-733	1	Tube Assy - Steering Sensor
50	00-654	1	Decal "Reverse/Forward"

NOT SHOWN

- 13-410 1 Hose Sleeve - Nylon (12")
- 07-596 3 Ties - 12" Nylon

BULKHEADS / FRAME

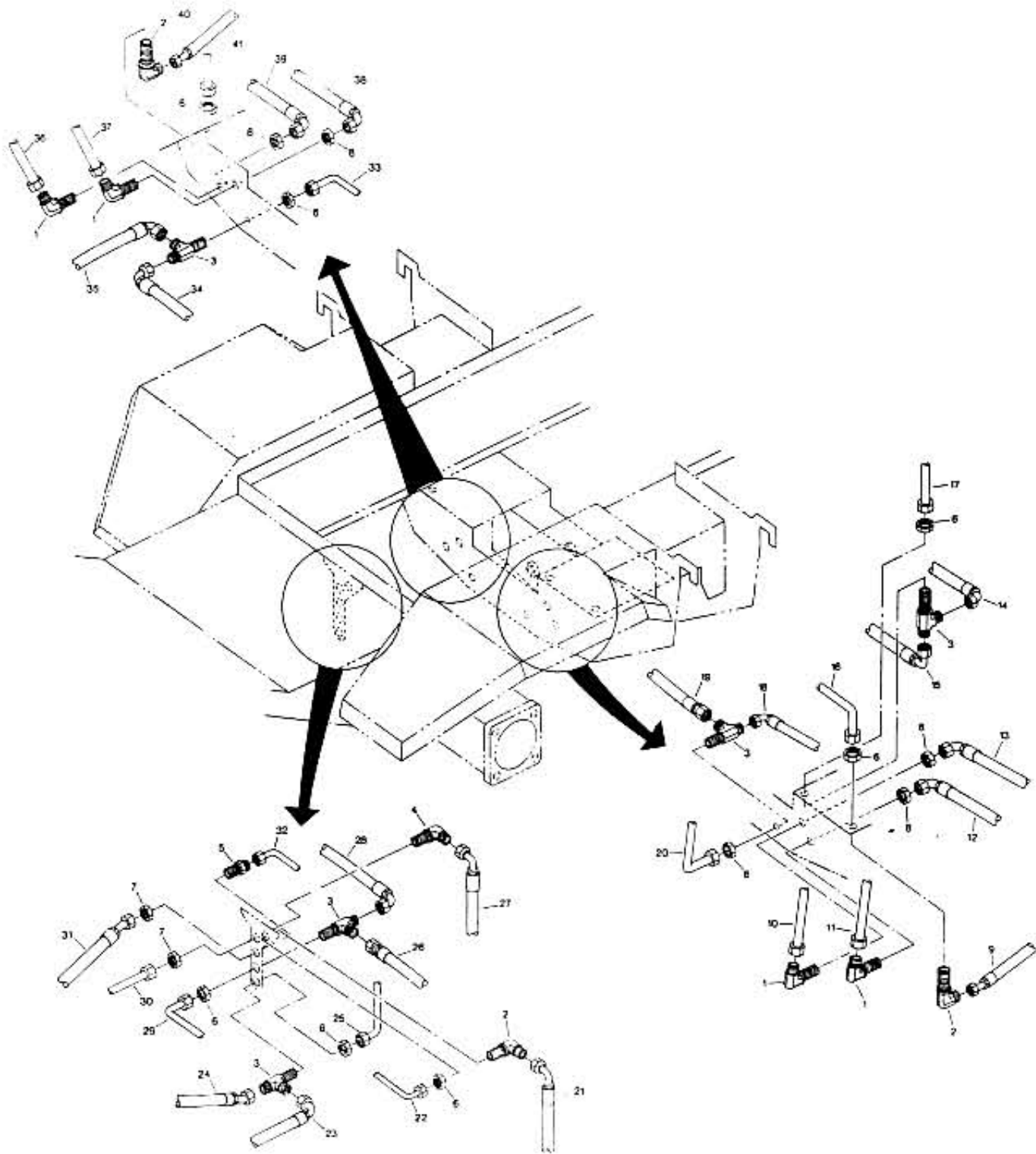

←
FORWARD

Item	Part #	Qty.	Description
1	23-135	4	Fitting - 90 Degree Bulkhead #10
2	23-237	3	Fitting - 90 Degree Bulkhead #6
3	23-137	5	Fitting - Tee Bulkhead #6
4	23-136	1	Fitting - 90 Degree Bulkhead #4
5	23-139	1	Fitting - Straight Bulkhead #4
6	23-236	8	Nut - Bulkhead #6
7	23-238	2	Nut - Bulkhead #4
8	23-235	4	Nut - Bulkhead #10
9	23-197	1	Hose Assy - Pressure L.H. Wing
10	15-684	1	Tube Assy - Return Left Wing Motor
11	15-686	1	Tube Assy - Pressure Left Wing Motor
12	23-213	1	Hose Assy - Pressure L.H. Wing Motor
13	23-214	1	Hose Assy - Return L.H. Wing Motor
14	23-198	1	Hose Assy - Return L.H. Wing Lift
15	23-194	1	Tube Assy - Return R.H. Wing Lift
16	15-871	1	Tube Assy - Pressure Left Wing Lift Cylinder
17	15-687	1	Tube Assy - Cylinder Drain Line
18	23-215	1	Hose Assy - Motor Drain L.H. Wing
19	23-207	1	Hose Assy - Motor Drain R.H. Wing
20	15-825	1	Tube Assy - Deck Motor Drain
21	23-185	1	Hose Assy - Power Steering Pump Sensor
22	15-733	1	Tube Assy - Steering Sensor
23	23-203	1	Hose Assy - Pressure Front Left Lift Cylinder
24	23-205	1	Hose Assy - Pressure Front Right Lift Cylinder

Item	Part #	Qty.	Description
25	15-876	1	Tube Assy - Pressure Front Lift Cylinder
26	23-204	1	Hose Assy - Return Front Left Lift Cylinder
27	23-196	1	Hose Assy - Power Steering Pump to Bulkhead
28	23-206	1	Hose Assy - Return Front Right Lift Cylinder
29	15-827	1	Tube Assy - Return Lift Cylinder
30	15-855	1	Tube Assy - Pressure Steering Valve
31	23-212	1	Hose Assy - Front Motor Case Drain
32	15-826	1	Tube Assy - Return Deck Motors
33	15-828	1	Tube Assy - Wheel Motor Case Drain
34	23-234	1	Hose Assy - Drain Right Wheel Motor
35	23-234	1	Hose Assy - Drain Left Wheel Motor
36	15-688	1	Tube Assy - Return Right Deck Motor
37	15-689	1	Tube Assy - Pressure Right Deck Motor
38	23-208	1	Hose Assy - Pressure Right Deck Motor
39	23-209	1	Hose Assy - Return Right Deck Motor
40	23-194	1	Hose Assy - Return Right Wing Cylinder
41	15-836	1	Tube Assy - Right Lift Cylinder

BRAKE LINKAGE / WHEEL MOTOR ASSEMBLY

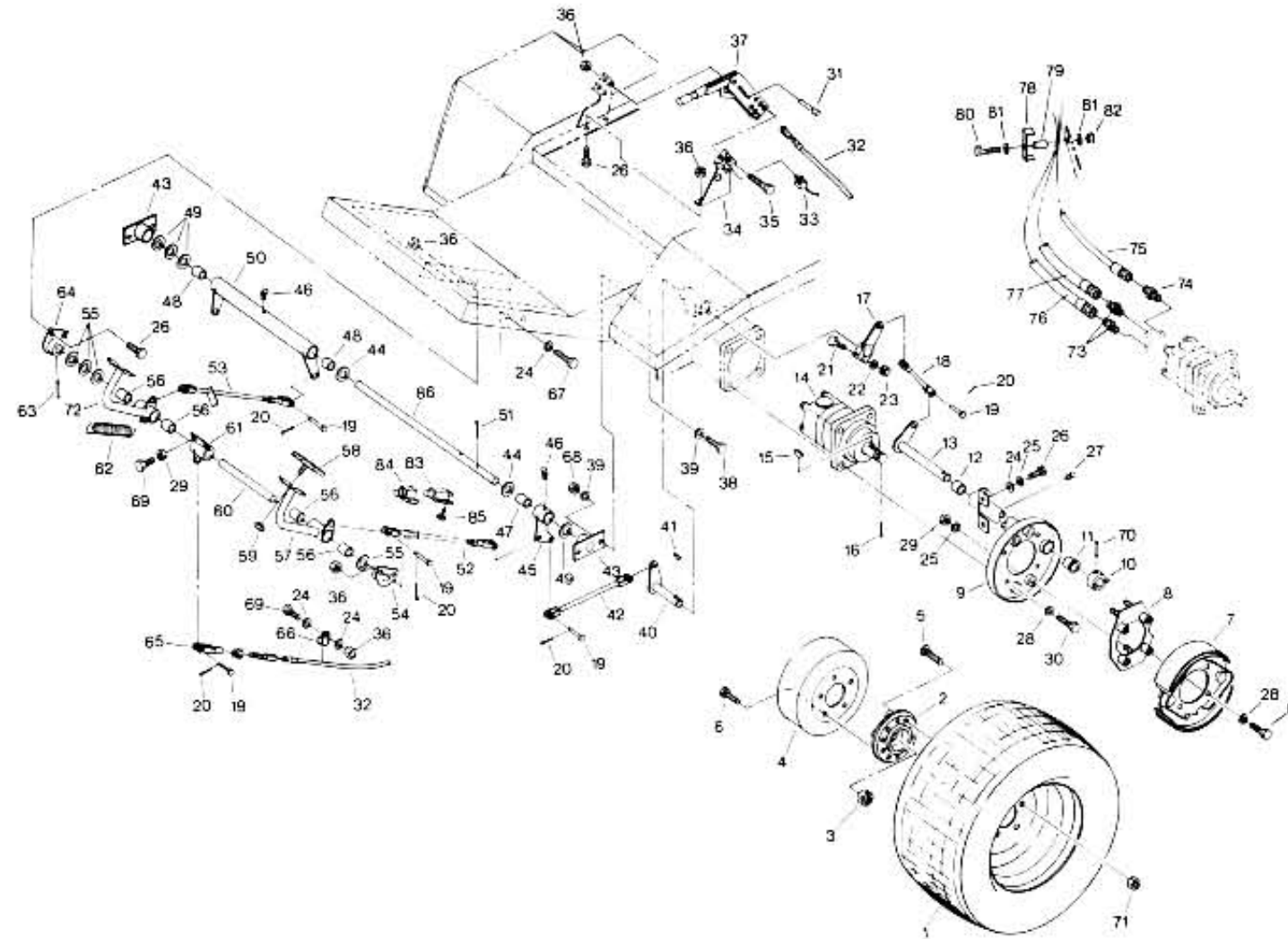

←
FORWARD

Item	Part #	Qty.	Description
1	15-994	2	Tire/Wheel Assy
-	15-961	1	Wheel Only <i>15-1964</i>
-	05-426	1	Tire Only
2	15-993	2	Hub - Wheel Motor
3	03-312	2	Slotted Jamnut 1"-20
4	15-276	2	Drum - Brake
5	6070	10	Bolt - Hub <i>2730</i>
6	1712	18	Bolt 1/2"-13 x 1 1/4" Gr. 8
7	15-396	2	Brake Assy
8	15-202	2	Mount Plate Assy - Brake
9	15-200	2	Back Plate Assy - Brake
10	06-011	2	Cam - Brake
11	09-518	2	Bushing
12	04-406	2	Bushing
13	15-712	1	Shaft Assy - L.H.
-	15-850	1	Shaft Assy - R.H.
14	15-969	2	Wheel Motor
-	23-273	1	Seal Kit For #15-969
15	03-311-A	2	Key
16	1605	2	Cotter Pin - 1/8" x 1"
17	05-474	2	Lever Assy
18	15-962	2	Link Assy
19	2064	13	Clevis Pin 5/16" x .94
20	2075	13	Cotter Pin 3/32" x 1/2"
21	1507	2	Bolt 3/8"-16 x 2"
22	1202	2	Lockwasher 3/8"
23	1103	2	Hexnut 3/8"-16
24	2044	8	Flatwasher 5/16" SAE
25	1201	12	Lockwasher 5/16"
26	1020	8	Bolt 5/16"-18 x 3/4"
27	1500	2	Grease Fitting
28	1203	16	Lockwasher 1/2"
29	1102	10	Hexnut 5/16"-18
30	1736	8	Bolt 1/2"-13 x 1 1/2" Gr. 8
31	02-409	1	Pin - Switch Actuator
32	15-397	1	Cable Assy - Parking Brake
33	02-408	1	Switch - Parking Brake
34	15-803	1	Support - Parking Brake
35	1803	4	Bolt 5/16"-18 x 1 3/4"
36	1111	11	Locknut 5/16"-18
37	05-572	1	Brake Lever Assy
38	1957	4	Bolt 3/8"-16 x 1"
39	1769	8	Flatwasher 3/8" SAE
40	15-711	1	Shaft Assy - Lower L.H.
-	15-710	1	Shaft Assy - Lower R.H.
41	2154	2	Woodruff Key - 1/4" x 3/4"
42	15-723	2	Rod Assy
43	15-660	2	Bracket - Brake Shaft
44	07-011	2	Machine Bushing
45	15-716	1	Tube Assy - L.H.
46	1502	2	Grease Fitting
47	15-401	1	Bushing
48	04-406	2	Bushing

Item	Part #	Qty.	Description
49	07-011	As	Machine Bushing
		Needed	
50	15-715	1	Tube Assy - R.H.
51	1863	2	Cotter Pin 1/8" x 1 1/2"
52	15-722	1	Rod Assy - Brake Left
-	1122	1	Nut
-	09-148	1	Rod End
-	15-959	1	Link Rod
53	15-721	1	Rod Assy - Brake Right
-	1122	1	Nut
-	09-148	1	Rod End
-	15-957	1	Link Rod
54	15-708	1	Bracket Assy - Brake L.H.
55	1232	As	Machine Bushing
		Needed	
56	4122	4	Bushing
57	15-701	1	Pedal Assy - L.H.
58	5276	2	Pad - Brake Pedal
59	1603	2	Locknut 3/8"-24 ESNA
60	15-724	1	Shaft
61	15-702	1	Interlock Assy
62	4114	2	Spring
63	1794	1	Roll Pin 1/4" x 1 1/4"
64	15-705	1	Bracket Assy - R.H.
65	09-148	1	Clevis 5/16"-24 x 2 1/4"
66	05-584	1	Clamp - Cable
67	1025	2	Bolt 5/16"-18 x 2"
68	1112	4	Locknut 3/8"-16
69	1213	2	Bolt 5/16"-18 x 1"
70	1133	2	Roll Pin 1/4" x 2"
71	04-142	10	Nut - Lug <i>05-149</i>
72	15-700	1	Pedal Assy - R.H.
73	23-113	4	Fitting - Straight
74	23-140	2	Fitting - Straight
75	23-234	2	Hose Assy - Wheel Motor Drain
76	23-102	1	Hose Assy - Manifold to Bottom Port of L.H. Wheel Motor
-	23-105	1	Hose Assy - Manifold to Bottom Port of R.H. Wheel Motor
77	23-103	1	Hose Assy - Manifold to Top Port of L.H. Wheel Motor
-	23-104	1	Hose Assy - Manifold to Top Port of R.H. Wheel Motor
78	15-261	2	Clamp - Hose
79	15-405	2	Spacer - Hose Clamp
80	1019	2	Bolt 1/4"-20 x 1 3/4"
81	1056	4	Flatwasher 1/4" SAE
82	1110	2	Locknut 1/4"-20
83	09-058	2	Safety Switch
84	02-292	2	Protective Cover
85	2058	2	Screw #12 x 1/2"
86	15-714	1	Brake Shaft - Intermediate

TRACTION CONTROL / CRUISE CONTROL LINKAGE

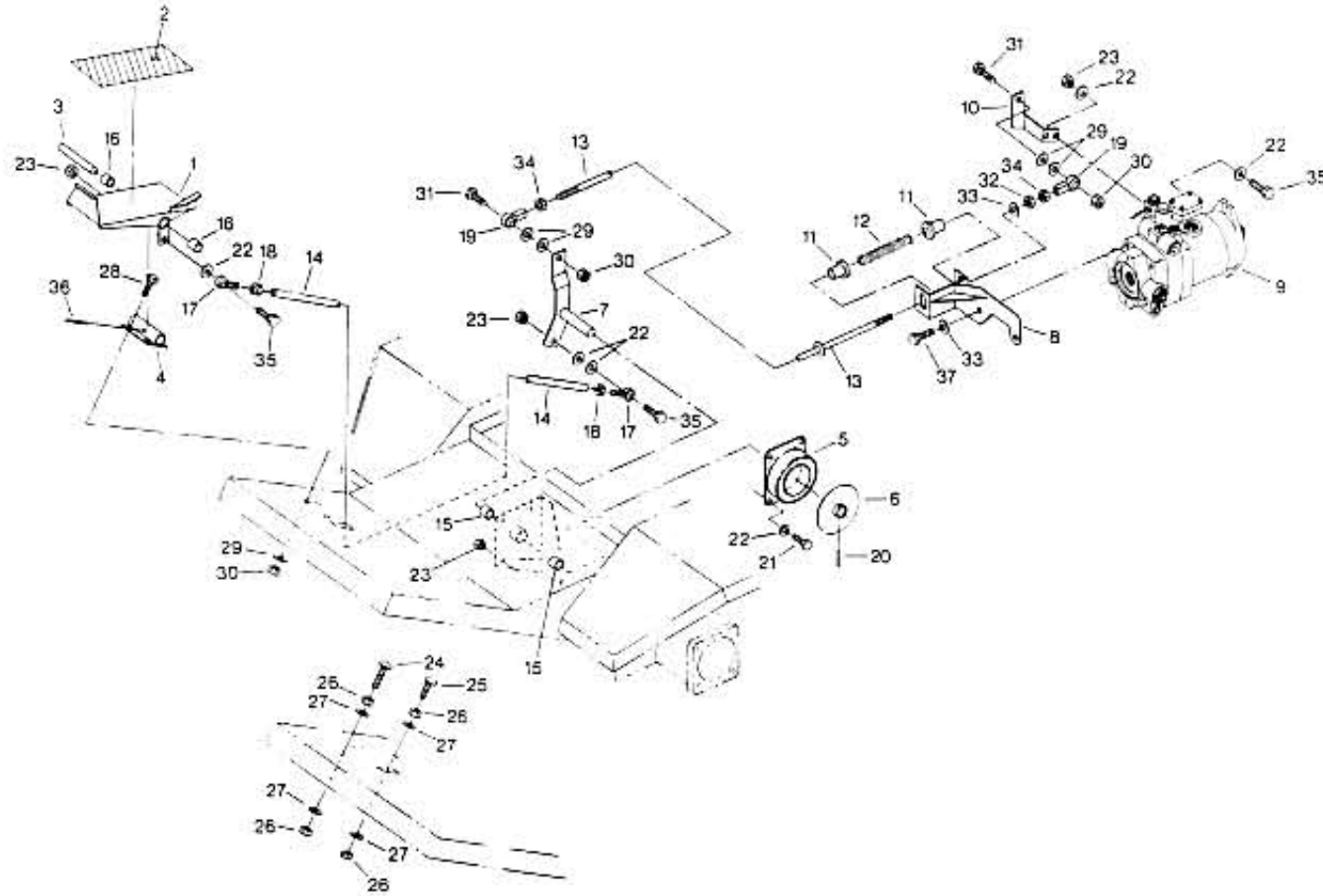

←
FORWARD

Item	Part #	Qty.	Description
1	15-631	1	Pedal Assy - Hydro
2	15-429	1	Rubber Pad - Hydro Pedal
3	15-630	1	Pin - Pivot Hydro Pedal
4	15-627	1	Mounting Assy - Hydro Pedal
5	06-373	1	Coil - Cruise Control
6	06-391	1	Disk - Cruise Control
7	15-622	1	Lever Assy - Trans. Control
8	15-844	1	Neutral Bracket Assy
9	23-004	1	Transmission Pump
10	15-290	1	Lever - Trans. Control
11	15-917	2	Bushing - Neutral Return
12	08-103	1	Spring
13	15-624	1	Tube Assy - Trans. Control
14	15-626	1	Tube - Trans. Control Pedal
15	15-621	2	Bushing
16	15-621	2	Bushing
17	06-394	2	Rod End
18	1856	2	Hexnut 1/4"-28
19	04-249	2	Ball Joint - 3/8"

Item	Part #	Qty.	Description
20	1135	1	Roll Pin 3/16" x 1 1/4"
21	1016	4	Bolt 1/4"-20 x 1/2"
22	1056	11	Flatwasher 1/4" SAE
23	1110	8	Locknut 1/4"-20
24	2129	1	Carriage Bolt 5/16"-18 x 2 1/4"
25	2128	1	Carriage Bolt 5/16"-18 x 1 1/4"
26	1102	4	Hexnut 5/16"-18
27	1221	4	Flatwasher 5/16"
28	1020	4	Bolt 5/16"-18 x 3/4"
29	2044	8	Flatwasher 5/16" SAE
30	1111	6	Locknut 5/16"-18
31	1213	2	Bolt 5/16"-18 x 1"
32	1603	1	Locknut 3/8"-24 ESNA
33	1769	3	Flatwasher 3/8" SAE
34	1849	2	Jamnut 3/8"-24
35	1003	4	Bolt 1/4"-20 x 1"
36	1794	1	Roll Pin 1/4" x 1 1/4"
37	2260	2	Bolt 3/8"-16 x 3/4"

STEERING AXLE ASSEMBLY

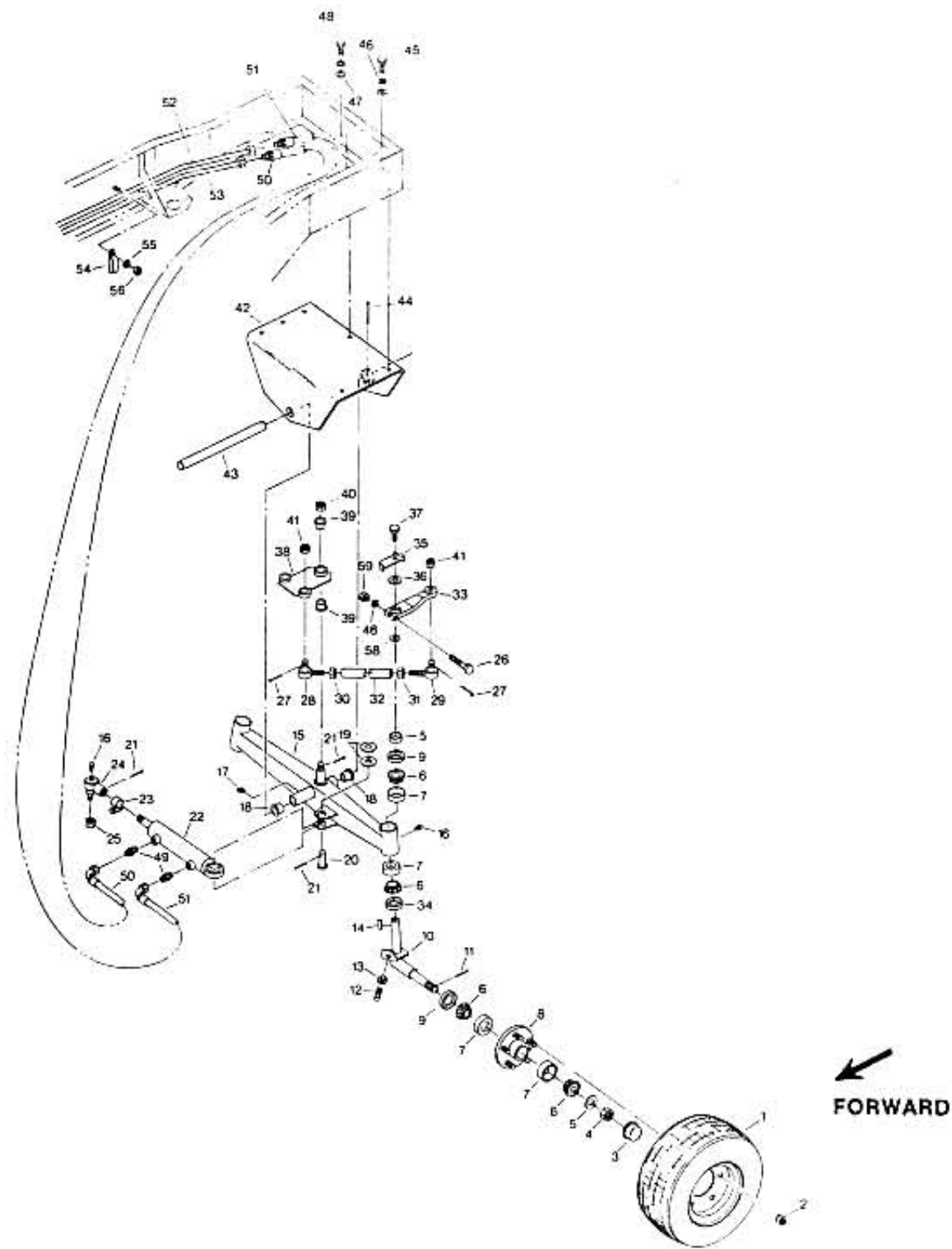

Item	Part #	Qty.	Description
1	05-160	1	Rear Wheel/Tire Assy
-	05-161	-	Wheel Only
-	05-166	-	Tire Only
-	05-171	-	Repair Tube
2	05-148	10	Lug Nut 1/2"-20
3	04-107	2	Dust Cup
4	17D1	2	Slotted Nut 1"-14
5	1408	2	Flatwasher 1" SAE
6	04-165	8	Bearing Cone
7	04-007	8	Bearing Cup
8	04-008	2	Hub
9	04-006	4	Seal
10	15-509	1	Spindle Assy - Left
-	15-512	1	Spindle Assy - Right
11	1608	2	Cotter Pin 1/8" x 2"
12	1606	2	Set Screw 1/2"-13 x 1 1/4"
13	1607	2	Jam Nut 1/2"-13
14	1316	2	Key 1/4" x 3/4"
15	15-506	1	Axle Assembly
16	1500	3	Grease Fitting - Straight
17	1502	1	Grease Fitting - 90 Degree
18	15-502	2	Bushing
19	07-011	2	Machine Bushing
20	15-231	1	Clevis Pin - Steering
21	1863	3	Cotter Pin 1/8" x 1 1/2"
22	15-539	1	Steering Cylinder
-	23-357	1	Seal Kit For #15-539
23	04-012	1	Clamp Assy
24	04-109	1	Ball Joint - Female
25	2182	1	Slotted Nut 5/8"-18
26	1507	1	Bolt 3/8"-16 x 2"
27	1600	4	Cotter Pin 3/32" x 1"
28	04-248	2	Tie Rod End - R.H. Thread

Item	Part #	Qty.	Description
29	04-249	2	Tie Rod End - L.H. Thread
30	1108	2	Jam Nut - 9/16"-18 R.H. Thread
31	1867	2	Jam Nut - 9/16"-18 L.H. Thread
32	15-533	2	Tie Rod
33	15-637	2	Steering Lever
34	04-179	2	Seal
35	15-923	2	Bolt Retainer - Steering Lever
36	15-922	2	Washer - Steering Lever
37	1957	2	Bolt 3/8"-16 X 1"
38	15-537	1	Bellcrank Assy - Steering
39	04-325	2	Bushing
40	04-011	1	Slotted Nut 3/4"-16
41	1836	4	Castle Nut 3/8"-24
42	15-500	1	Yoke - Steering Axle
43	15-514	1	Pin - Axle Pivot
44	1139	1	Roll Pin 5/16" x 2"
45	1824	6	Bolt 3/8"-16 x 1 1/4"
46	1202	9	Lockwasher 3/8"
47	1769	7	Flatwasher 3/8" SAE
48	1957	1	Bolt 3/8"-16 x 1"
49	23-110	2	Fitting - Straight
50	23-216	1	Hose Assy - Long
51	23-217	1	Hose Assy - Short
52	15-829	1	Tube Assy - Steering Right
53	15-835	1	Tube Assy - Steering Left
54	05-135	1	Clamp
55	2044	1	Flatwasher 5/16" SAE
56	1111	1	Locknut 5/16"-18
57	05-154	2	Spacer
58	2119	As Needed	Flatwasher 3/8" SAE
59	1112	2	Locknut 3/8"-16

HOOD / BUMPER ASSEMBLY

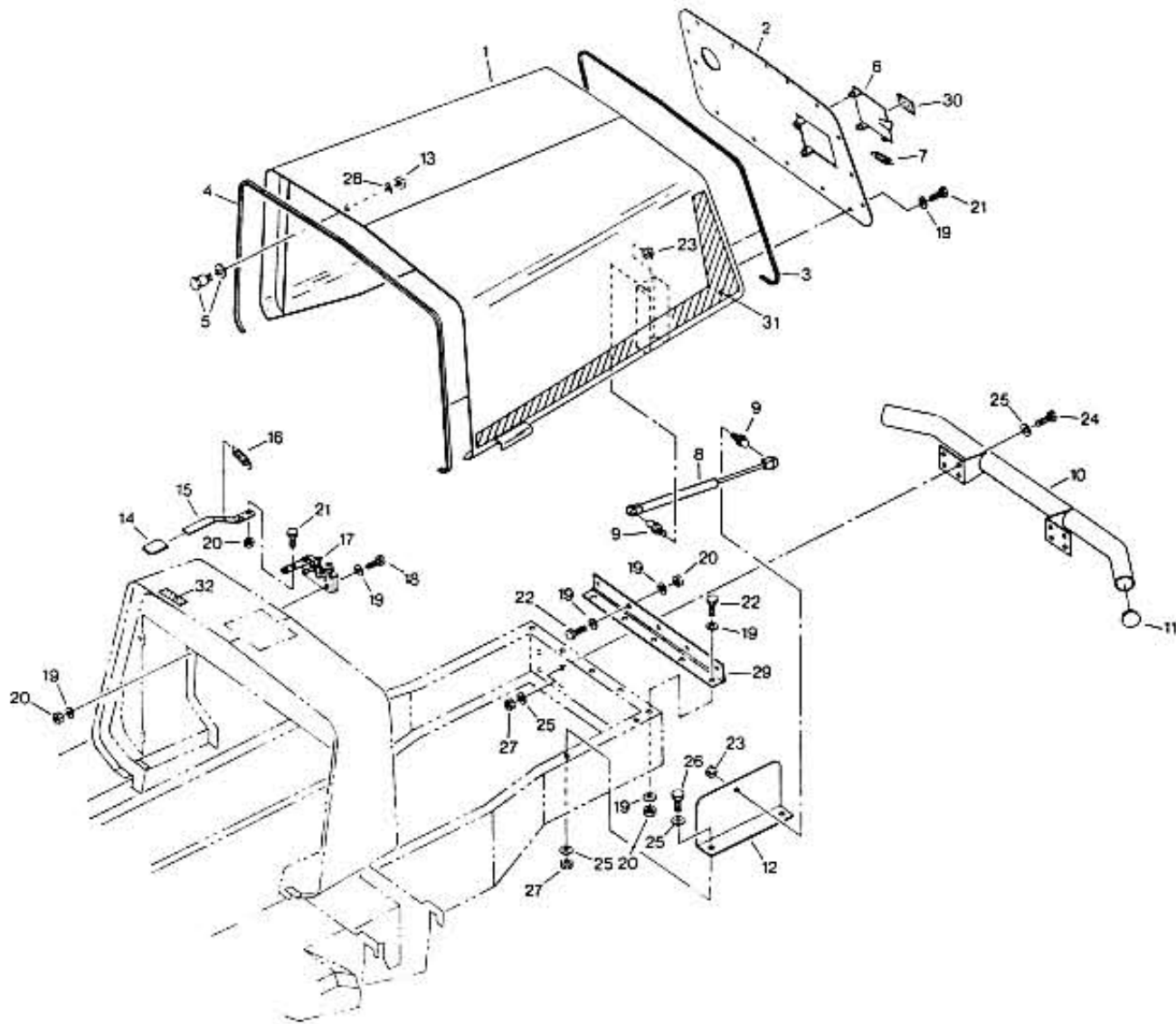

←
FORWARD

Item	Part #	Qty.	Description
1	15-790	1	Hood Assy
2	15-858	1	Rear Panel - Hood
3	08-421	1	Trim (68")
4	08-421	1	Trim (70")
5	07-895	1	Striker Bolt
6	15-296	1	Cover Assy - Fuel Tank Fill
7	15-494	1	Spring
8	15-998	2	Air Spring
9	15-991	4	Ball Stub
10	15-385	2	Bumper Assy
11	15-260	2	Cap
12	15-736	2	Mount Bracket - Air Spring
13	1745	1	Hexnut 7/16"-14
14	05-143	1	Grip - Hood Release Lever
15	15-912	1	Lever - Hood Latch
16	15-493	1	Spring
17	15-952	1	Hood Latch
18	1004	2	Bolt 1/4"-20 x 1 1/4"

Item	Part #	Qty.	Description
19	1056	40	Flatwasher 1/4" SAE
20	1110	13	Locknut 1/4"-20
21	1016	17	Bolt 1/4"-20 x 1/2"
22	1000	10	Bolt 1/4"-20 x 3/4"
23	1111	2	Locknut 5/16"-18
24	1957	8	Bolt 3/8"-16 x 1"
25	1769	24	Flatwasher 3/8" SAE
26	1824	4	Bolt 3/8"-16 x 1 1/4"
27	1112	12	Locknut 3/8"-16
28	1204	1	Lockwasher 7/16"
29	15-767	1	Hinge - Hood
30	00-044-Y	1	Decal "Diesel Only"
31	00-653	1	Decal "Hydro Power 1280" (Hood Left Side)
-	00-652	1	Decal "Hydro Power 1280" (Hood Right Side)
32	00-656	1	Decal "Hood Release"

SEAT DECK / GLOVE BOX ASSEMBLY

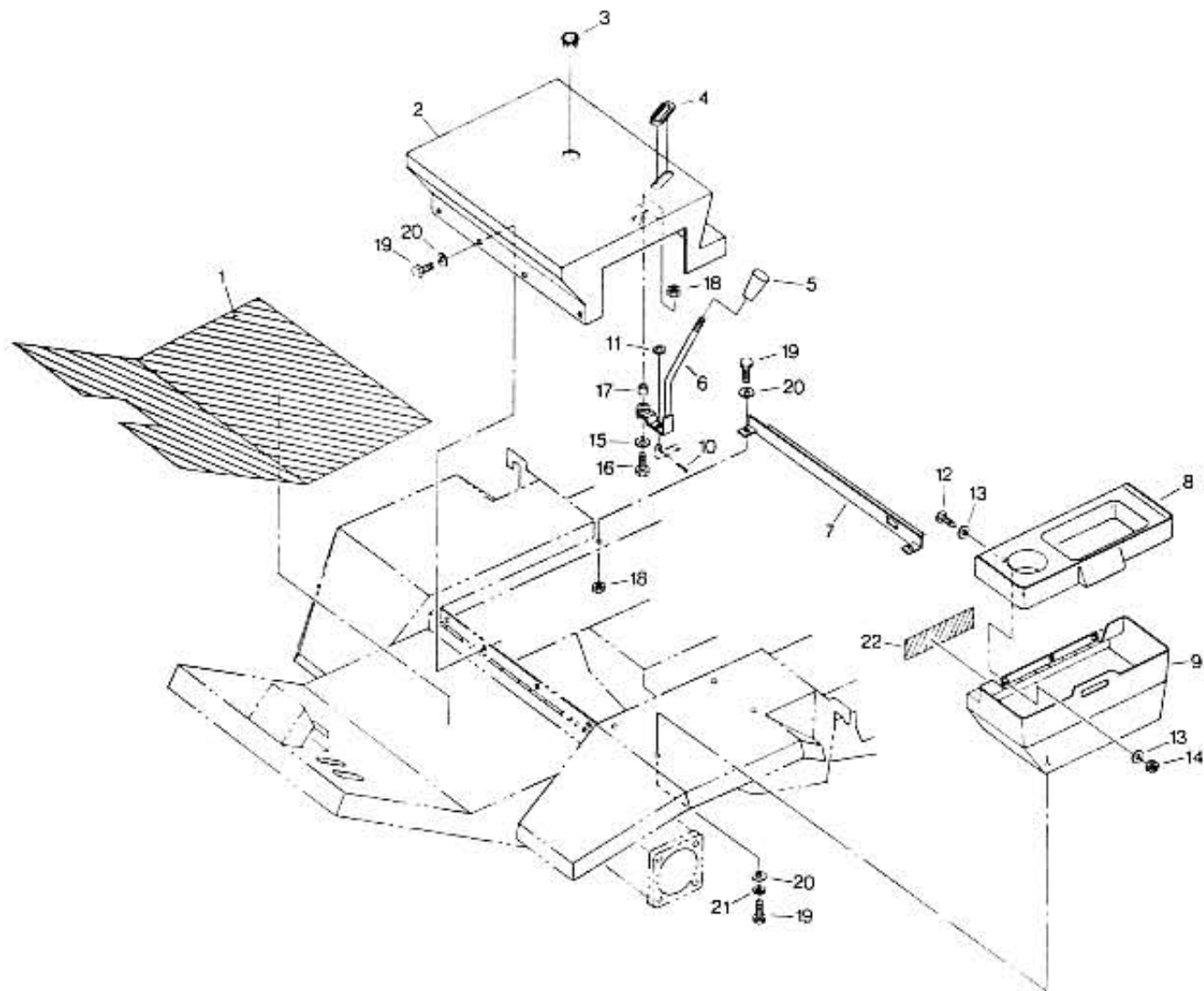

←
FORWARD

Item	Part #	Qty.	Description
1	15-901	1	Floor Mat
2	15-875	1	Seat Deck Assy
3	15-425	1	Snap Bushing
4	08-421	1	Trim (6 3/4")
5	08-179	1	Knob
6	15-874	1	Lever Assy - Seat Deck Release
7	15-870	1	Bracket - Seat Support
8	15-776	1	Cover - Glove Box
9	15-773	1	Glove Box Assy
10	1601	1	Cotter Pin 1/16" x 1/2"
11	1056	2	Flatwasher 1/4" SAE

Item	Part #	Qty.	Description
12	173B	3	Machine Screw 10-32 x 1/2" Phillips
13	1887	6	Flatwasher #10
14	1775	3	Locknut 1--32 ESNA
15	1221	1	Flatwasher 5/16"
16	1022	1	Bolt 5/16"-18 x 1 1/4"
17	05-519	1	Spacer - Lever
18	1111	3	Locknut 5/16"-18
19	1020	10	Bolt 5/16"-18 x 3/4"
20	2044	10	Flatwasher 5/16" SAE
21	1201	4	Lockwasher 5/16"
22	00-670	1	Decal "Fuse Block"

INSTRUMENT CONSOLE / PANEL ASSEMBLY

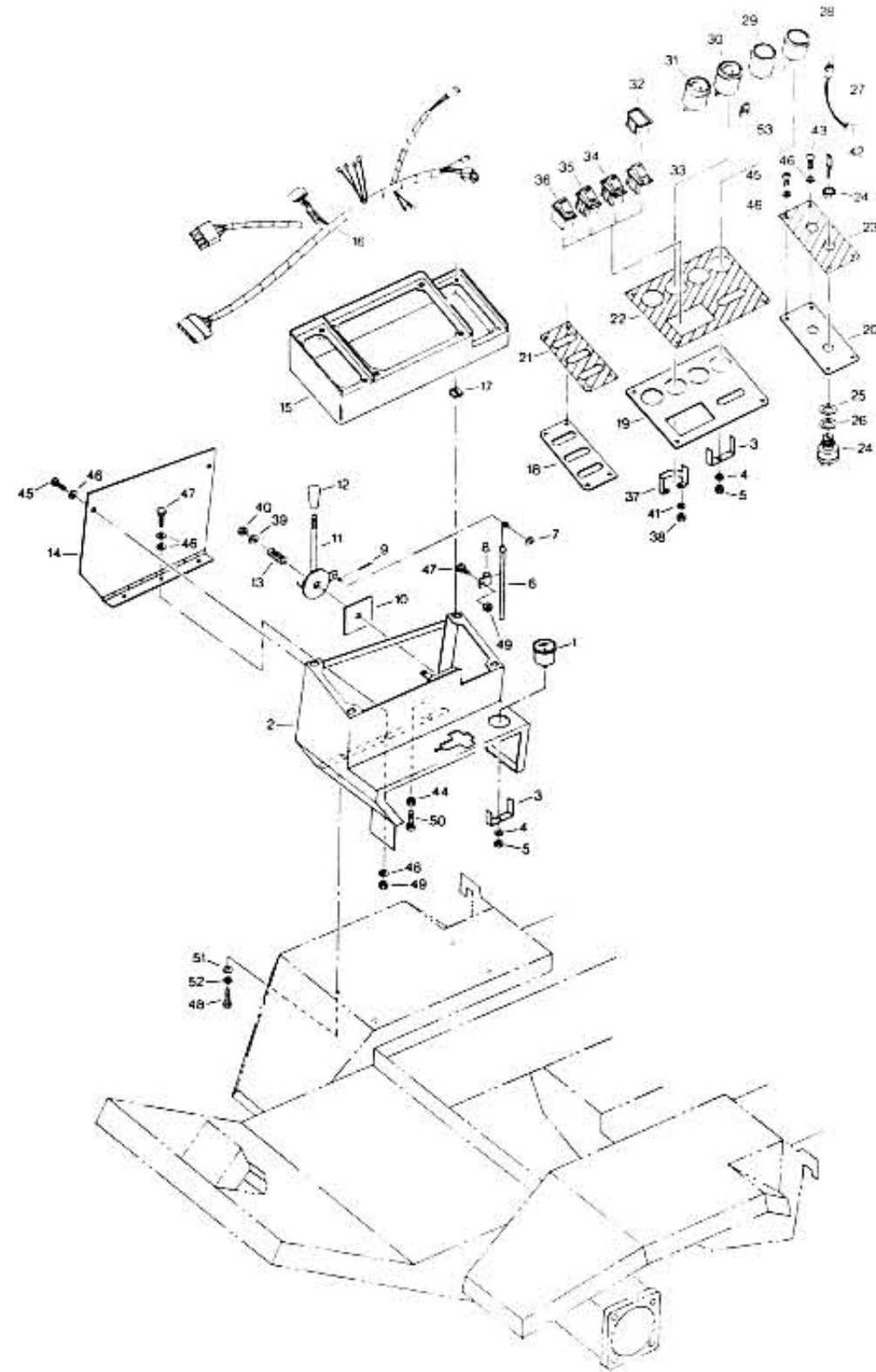

←
FORWARD

Item	Part #	Qty.	Description
1	5122	1	Hourmeter
2	15-786	1	Console Assy - Instrument Panel
3	02-014	3	Mount Bracket - Gauge
4	1924	3	Starwasher #10
5	2045	3	Hexnut 10-24
6	15-410	1	Throttle Cable
7	1409	1	Flatwasher 3/16"
8	05-279	2	Conduit Clip
9	1601	1	Cotter Pin 1/16" x 1/2"
10	05-377	1	Friction Pad
11	15-837	1	Lever Assy
12	08-179	1	Knob
13	5034	1	Spring
14	15-809	1	Panel Assy - Outside
15	15-853	1	Shroud Assy - Instrument Panel
16	15-433	1	Electrical Harness Assy - Instrument Panel
17	2176	4	Cage Nut 1/4"-20
18	15-801	1	Panel - Front
19	15-800	1	Panel - Middle
20	15-802	1	Panel - Rear
21	00-647	1	Decal - Front Panel
22	00-648	1	Decal - Middle Panel
23	00-649	1	Decal - Rear Panel
24	15-989	1	Ignition Switch
25	1233	1	Machine Bushing 18 GA
26	07-011	1	Machine Bushing 14 GA
27	02-419	2	Light Socket/Harness Assy
-	02-315	1	Bulb
28	15-822	1	Light Cluster Assy - Yellow
29	15-821	1	Light Cluster Assy - Red

Item	Part #	Qty.	Description
30	02-052	1	Water Temp Gauge
31	02-054	1	Fuel Level Gauge
32	15-987	1	Plug - Switch Hole
-	15-985	1	Mount Cradle - Switch (End)
33	15-958	1	Switch - 4WD
-	15-985	1	Mount Cradle - Switch (End)
34	15-984	1	Switch - Cold Start
-	15-986	1	Mount Cradle - Switch (Center)
35	15-982	1	Switch - Cruise Control
-	15-986	1	Mount Cradle - Switch (Center)
36	15-983	1	Switch - PTO
-	15-985	1	Mount Cradle - Switch (End)
37	02-055	2	Mount Bracket - Gauge
38	1782	4	Hexnut 8-32
39	1769	1	Flatwasher 3/8" SAE
40	1112	1	Locknut 3/8"-16
41	2029	4	Flatwasher #8
42	15-950	1	Key - Ignition
43	1951	4	Machine Screw 1/4"-20 x 3/4" Phillips
44	1101	2	Hexnut 1/4"-20
45	1896	10	Machine Screw 1/4"-20 x 1/2" Phillips
46	1056	23	Flatwasher 1/4" SAE
47	1000	5	Bolt 1/4"-20 x 3/4"
48	1020	4	Bolt 5/16"-18 x 3/4"
49	1110	5	Locknut 1/4"-20
50	1004	2	Bolt 1/4"-20 x 1 1/4"
51	1221	4	Flatwasher 5/16"
52	1201	4	Lockwasher 5/16"
53	02-420	6	Light Socket
-	02-315	1	Bulb

BATTERY ASSEMBLY

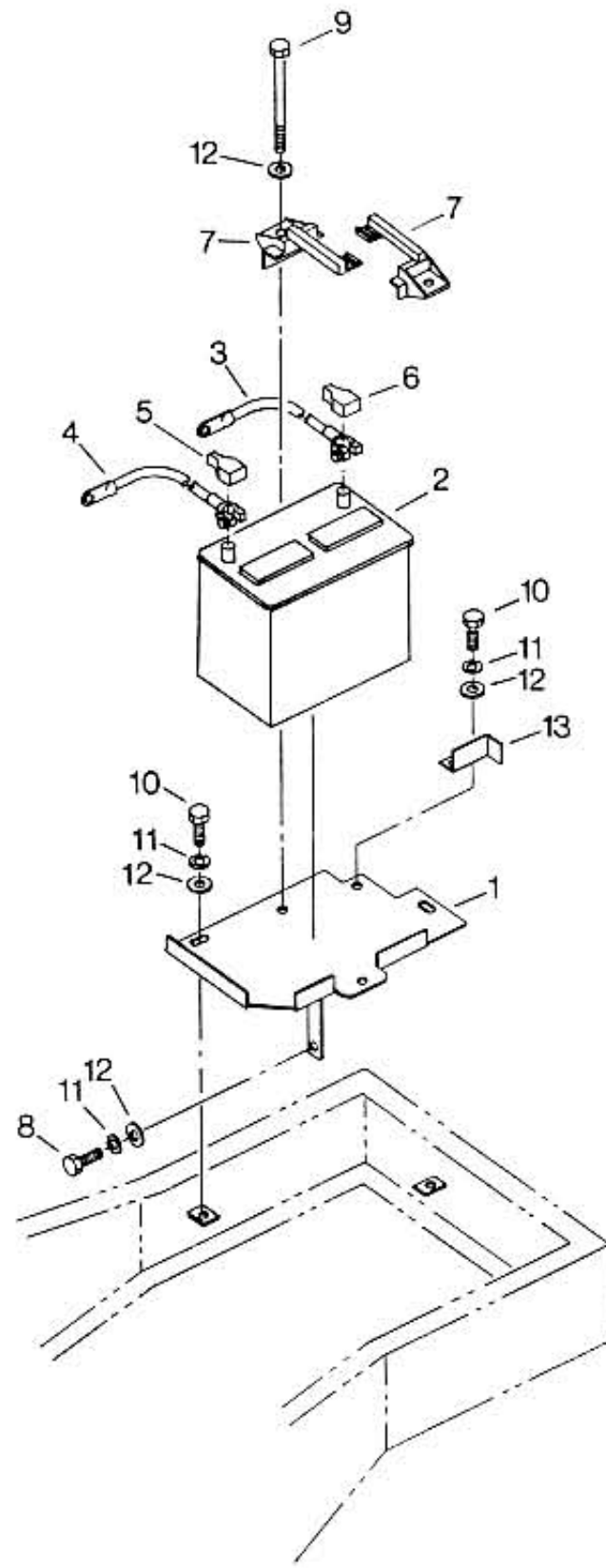

Item	Part #	Qty.	Description
1	15-357	1	Battery Box Assy
2	5037	1	Battery
3	02-119	1	Battery Cable - Positive
4	02-279	1	Battery Cable - Negative
5	02-204	1	Terminal Cover - Black
6	02-393	1	Terminal Cover - Red
7	15-411	1	Battery Hold Down

Item	Part #	Qty.	Description
8	1213	1	Bolt 5/16"-18 x 1"
9	2262	2	Bolt 5/16"-18 x 9"
10	1020	4	Bolt 5/16"-18 x 3/4"
11	1201	5	Lockwasher 5/16"
12	2044	6	Flatwasher 5/16"
13	15-955	2	Corner Guide - Battery Tray

←
FORWARD

ELECTRICAL - FUSE BLOCK / RELAYS

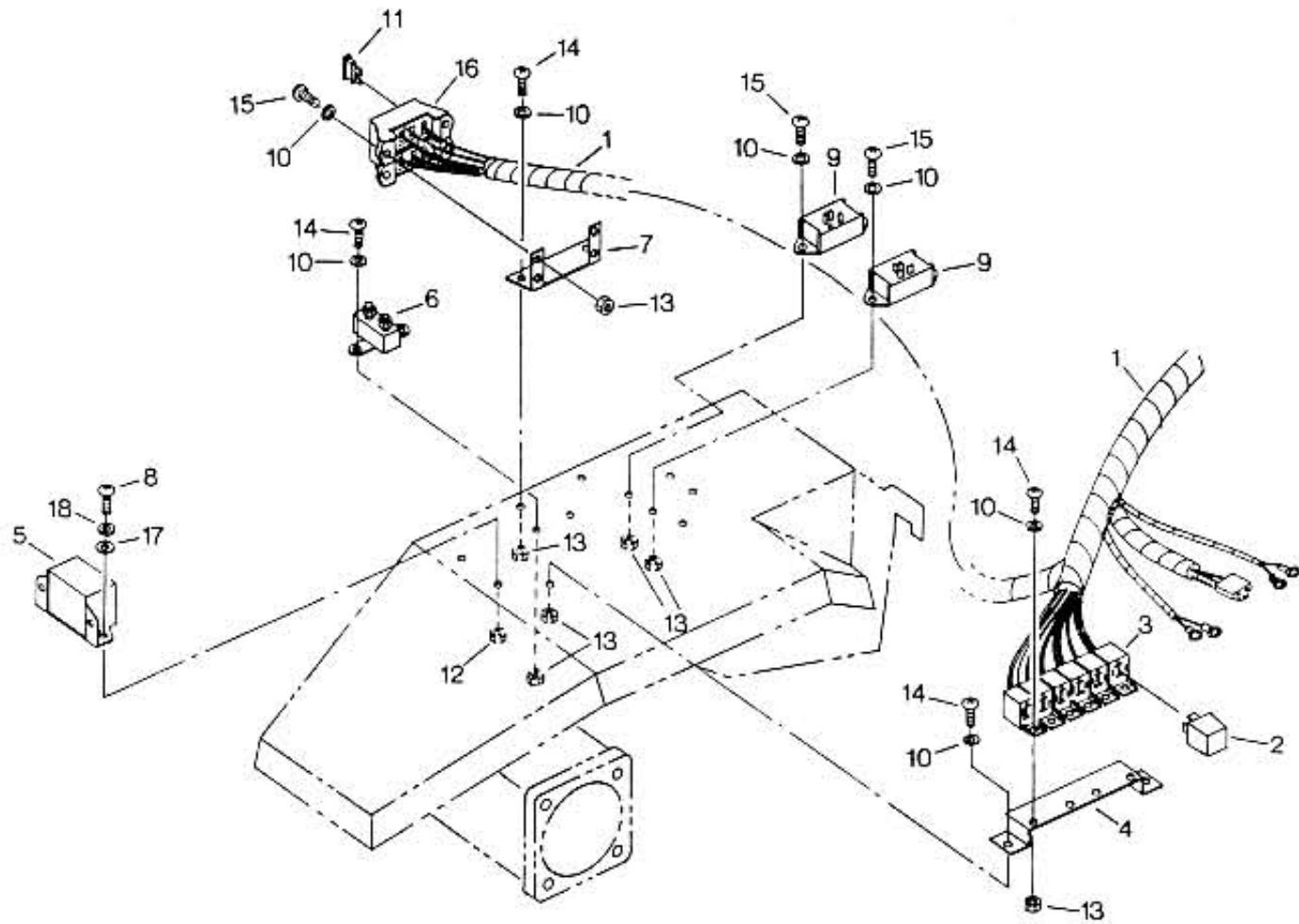

←
FORWARD

Item	Part #	Qty.	Description
1	15-435	1	Wire Harness - Front
2	02-405	6	Power Relay - 40 Amp
3	02-403	6	Bracket - Connector Module
4	15-811	1	Mount Bracket - Relay
5	02-295	1	Alarm
6	02-201	1	Circuit Breaker
7	15-810	1	Mount Bracket - Fuse Block
8	1951	2	Machine Screw 1/4"-20 x 3/4" Phillips
9	02-212	2	Time Delay Relay
10	1887	18	Flatwasher #10 ESNA
11	02-412	2	Fuse - ATC 3 Amp

Item	Part #	Qty.	Description
-	02-305	3	Fuse - ATC 5 Amp
-	02-306	2	Fuse - ATC 10 Amp
-	02-307	1	Fuse - ATC 20 Amp
12	1801	2	Locknut 1/4"-20 ESNA
13	1775	18	Locknut 10-32 ESNA
14	1738	10	Machine Screw 10-32 x 1/2" Phillips
15	1781	8	Machine Screw 10-32 x 3/4" Phillips
16	02-314	2	Fuse Block
17	1056	2	Flatwasher 1/4" SAE
18	1200	2	Lockwasher 1/4"

ROLL OVER PROTECTION SYSTEM ASSEMBLY

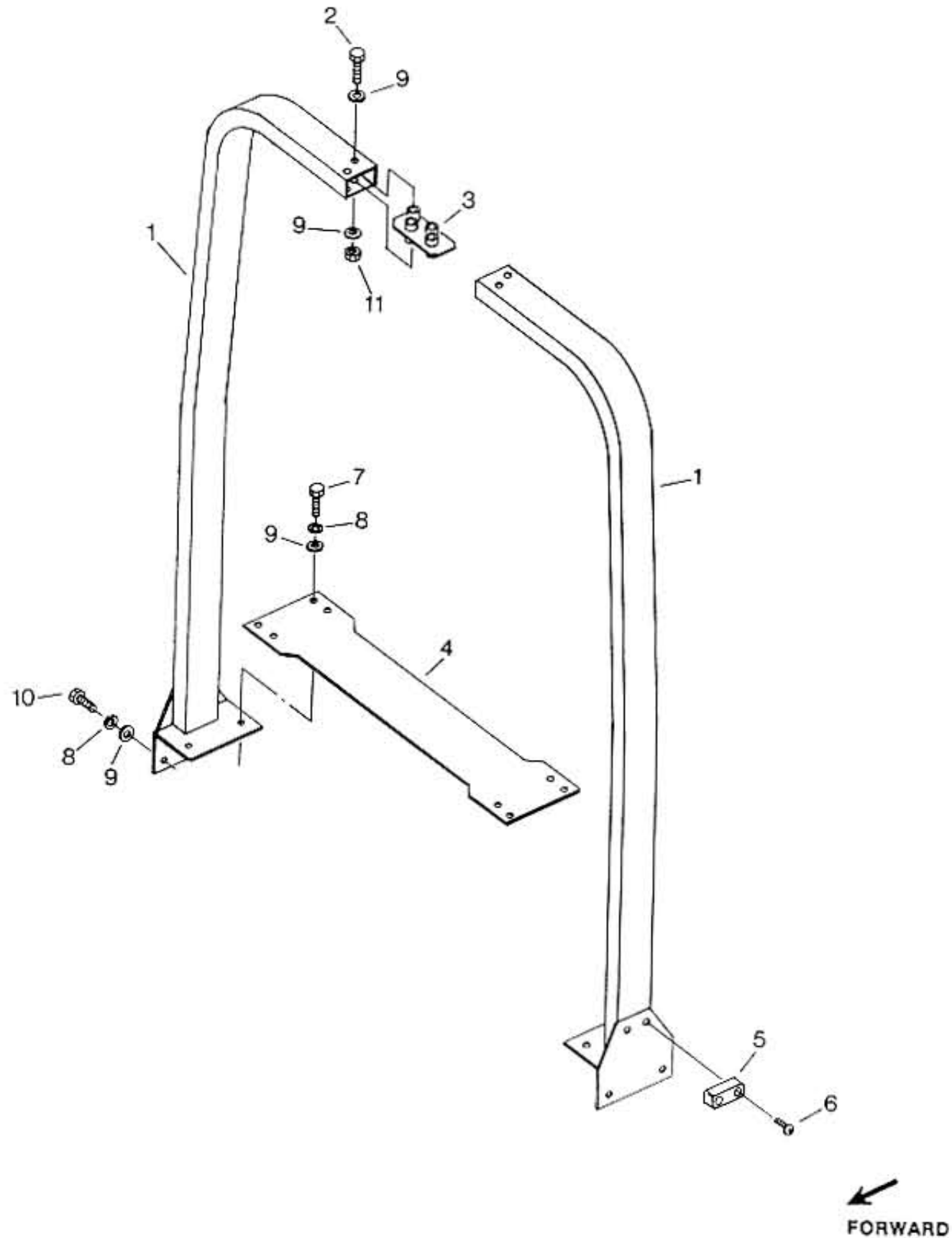

Item	Part #	Qty.	Description
1	15-560	2	ROPS Assy
2	2259	4	Bolt 3/8"-16 x 2 1/4" Gr. 8
3	15-564	1	Adapter - ROPS
4	15-650	1	Cross Brace - Frame
5	15-443	1	Stop - Wing Arm
6	1896	4	Machine Screw 1/4"-20 x 1" Phillips

Item	Part #	Qty.	Description
7	2258	4	Bolt 3/8"-16 x 1 1/2" Gr. 8
8	1202	8	Lockwasher 3/8"
9	1769	16	Flatwasher 3/8" SAE
10	1957	4	Bolt 3/8"-16 x 1"
11	1112	4	Locknut 3/8"-16

SEAT ASSEMBLY

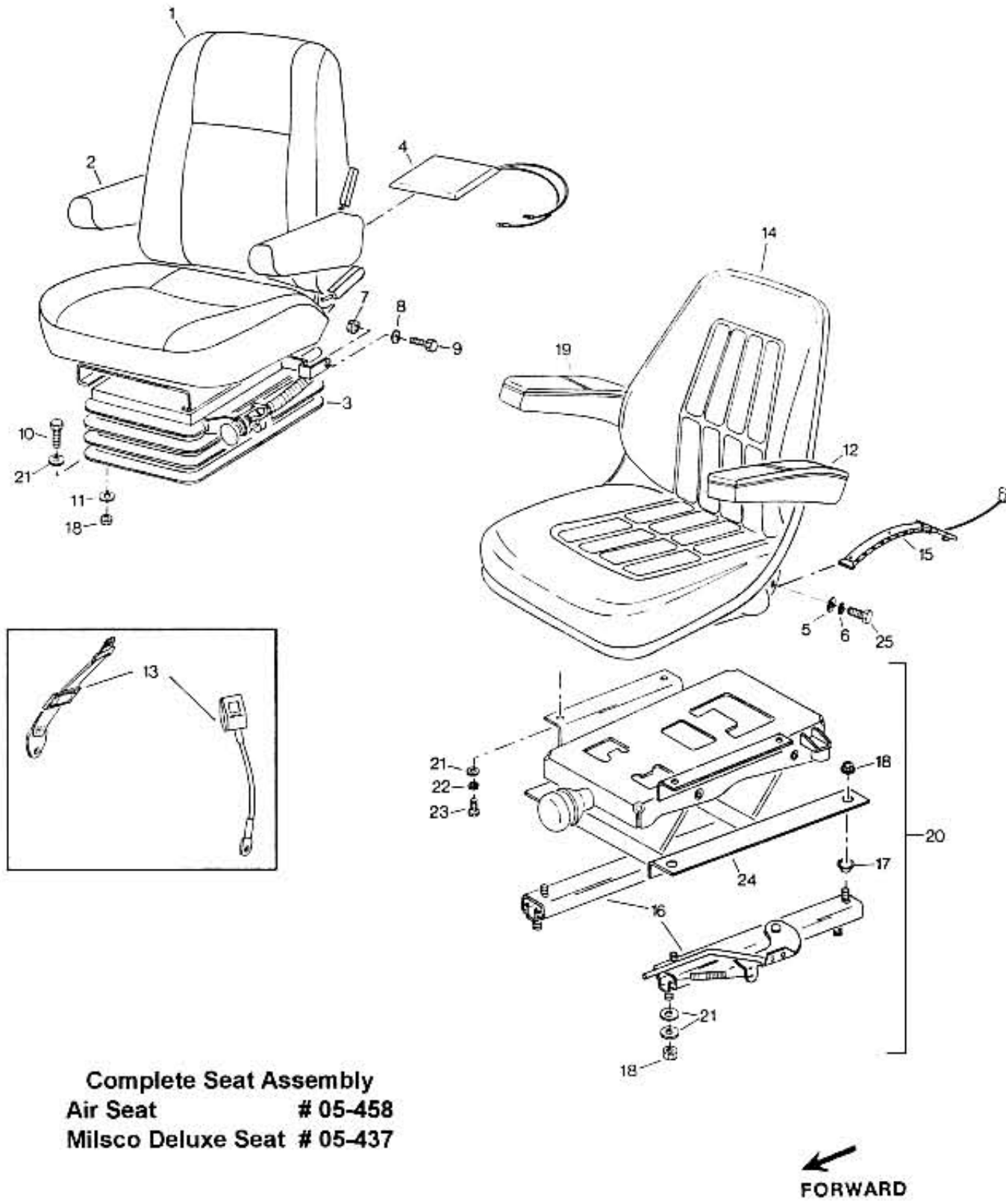

Item	Part #	Qty.	Description
1	04-405	1	Air Seat Cushion Assy
2	04-284	1	Armrest Kit - R.H. & L.H.
3	04-285	1	Suspension Cover
4	02-371	1	Seat Switch (w/o Connector)
-	02-394	1	Seat Switch (w/Connector)
5	1219	2	Flatwasher 7/16"
6	1204	2	Lockwasher 7/16"
7	1112	2	Locknut 3/8"-16
8	1222	2	Flatwasher 3/8"
9	1030	2	Bolt 3/8"-16 x 3/4"
10	1020	4	Bolt 5/16"-18 x 3/4"
11	1221	4	Flatwasher 5/16"
12	05-658	1	Armrest Assy - L.H.
13	04-049	1	Seat Belt Assy

Item	Part #	Qty.	Description
14	05-431	1	Milsco/Deluxe Seat Cushion Assy
15	02-358	1	Seat Switch
16	05-545	1	Adjusters
17	05-547	4	Spacer
18	1111	8	Locknut 5/16"-18
19	05-659	1	Armrest Assy - R.H.
20	05-432	1	Suspension w/Adjusters
21	2044	8	Flatwasher 5/16" SAE
22	1201	4	Lockwasher 5/16"
23	1020	4	Bolt 5/16"-18 x 3/4"
24	NSS	1	Suspension
25	1749	2	Bolt 7/16"-20 x 1" Gr. 5

NSS - Not Sold Separately

AIR SEAT FRAME ASSEMBLY

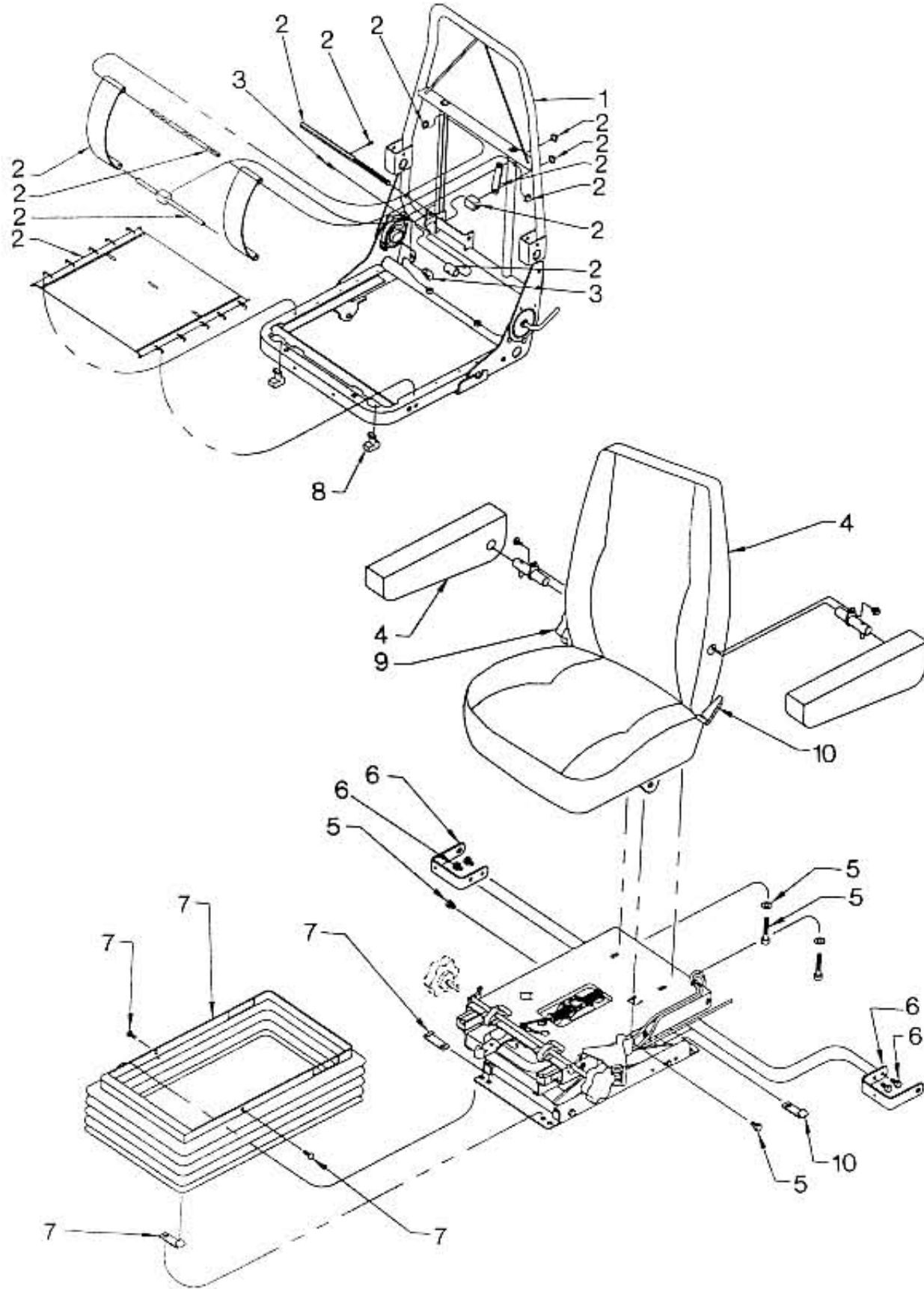

Item	Part #	Qty.	Description
1	25-000	1	Frame Assy
2	25-001	1	Lumbar Kit
3	25-002	1	Back Restriction Kit
4	25-003	1	Seat Foam Support
5	25-004	1	Kit Fasteners Set Mounting
6	25-005	1	ICP Bracket Kit
7	25-006	1	Suspension Cover - Canvas w/Velcro
-	25-033	1	Suspension Cover - Molded Rubber

Item	Part #	Qty.	Description
8	25-010	1	Seat Tilt Replacement Kit
9	25-020	1	Lumbar Knob
10	25-021	1	Recliner Handle

AIR SEAT SUSPENSION ASSEMBLY

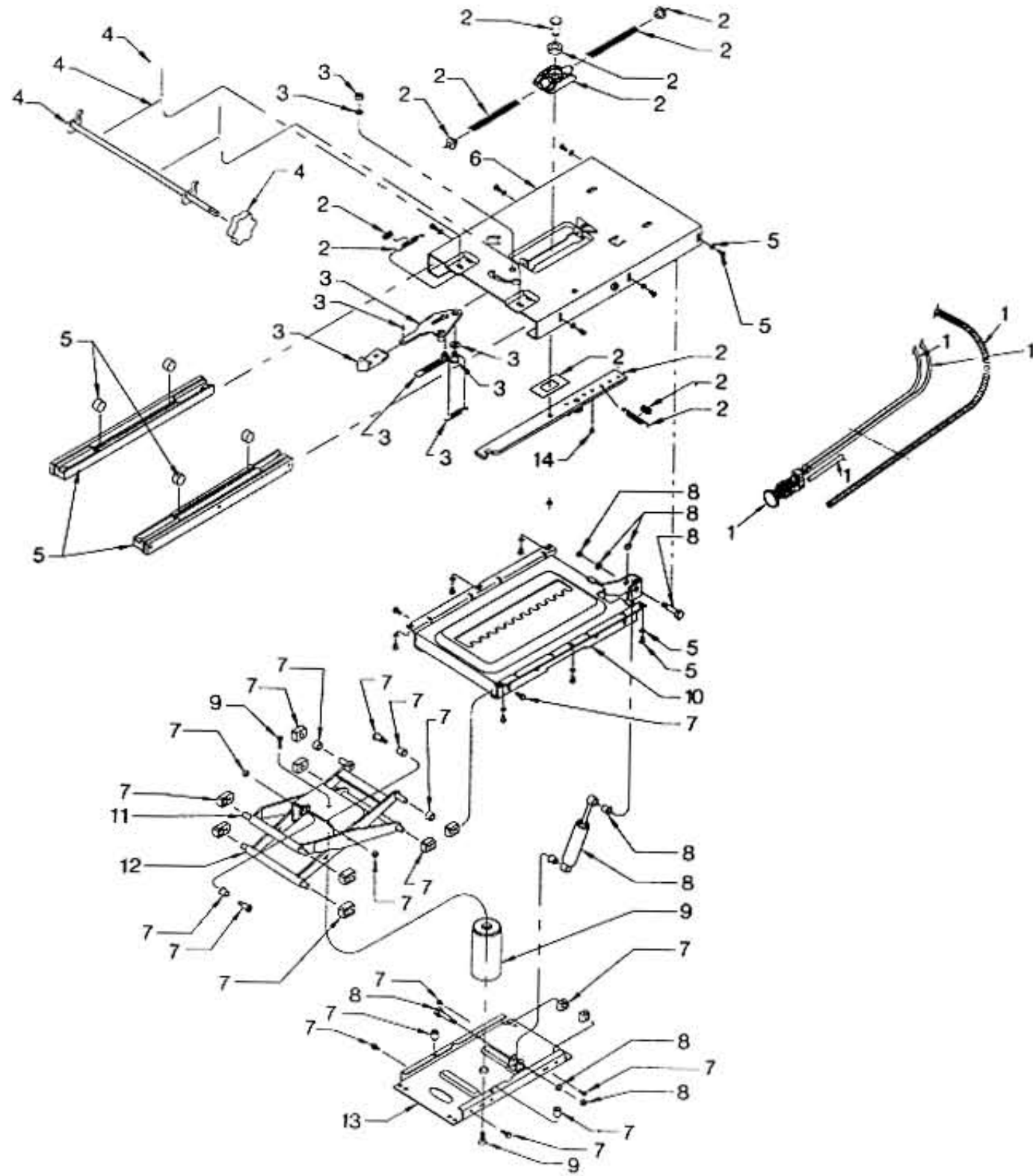

Item	Part #	Qty.	Description
1	25-007	1	Air Valve Kit
2	25-008	1	Isolator Spring Kit
3	25-009	1	Control Handle Kit
4	25-010	1	Seat Tilt Replacement Kit
5	25-011	1	Guide Assy Kit
6	25-012	1	Isolator Assy
7	25-013	1	Suspension Hardware Kit

Item	Part #	Qty.	Description
8	25-014	1	Damper Kit - Low Profile
9	25-015	1	Air Spring Kit
10	25-016	1	Upper Plate Weldment
11	25-017	1	Outer Lever Assy
12	25-018	1	Inner Lever Assy
13	25-019	1	Base Assy
14	25-022	1	Fore/Aft Restriction Kit

DECK LIFT VALVE ASSEMBLY

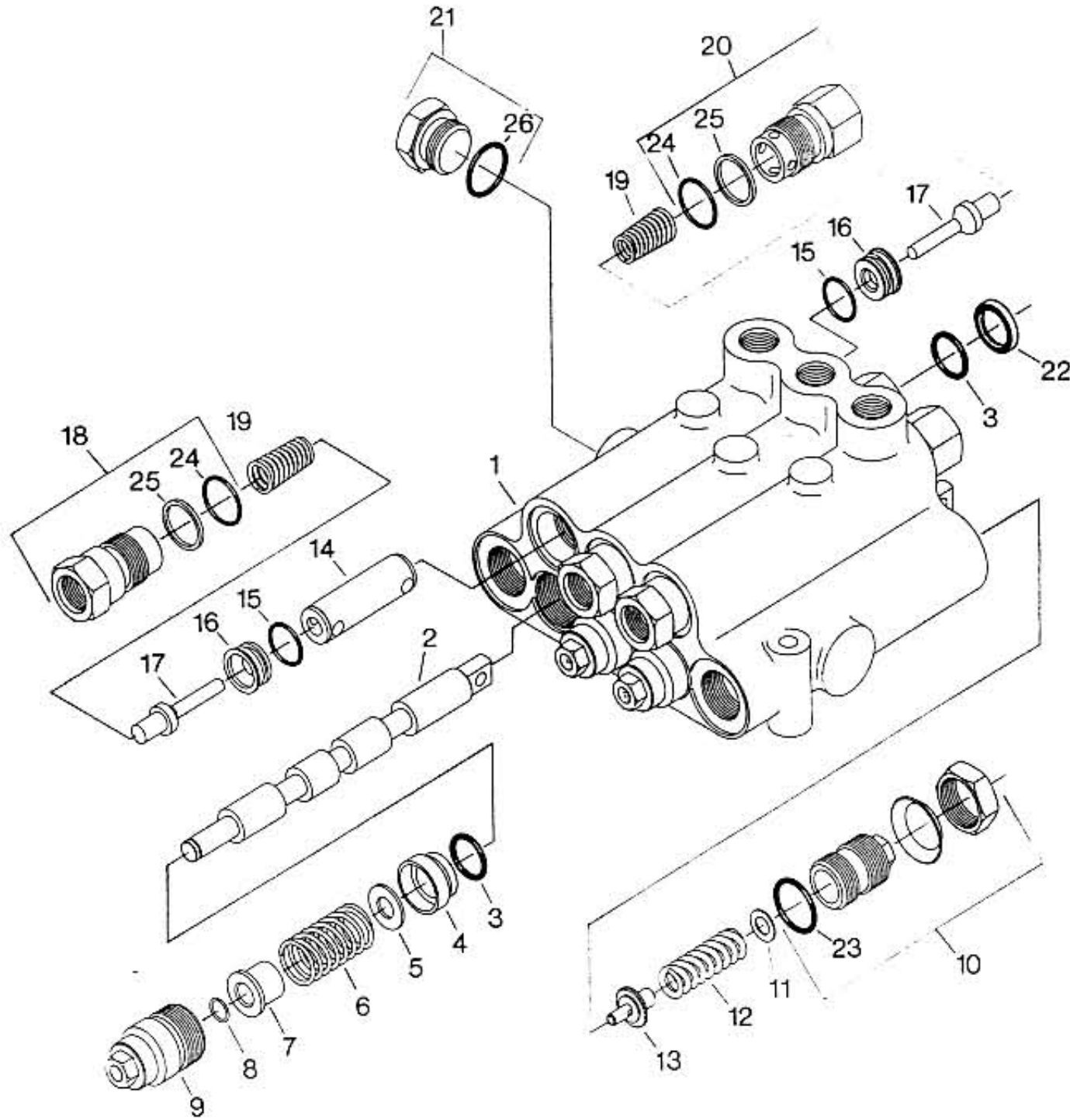

Complete Assembly
15-973

Item	Part #	Qty.	Description
1	NSS	1	Body
2	NSS	3	Spool
3	*	6	O-Ring
4	23-253	3	Bushing
5	23-254	3	Washer
6	23-255	3	Spring - Spool
7	23-256	3	Spacer
8	*	3	Retaining Ring
9	23-268	3	Spool Cap Assy
10	23-257	1	Relief Valve Plug Assy
11	23-258	**	Shim Washer - .010"
-	23-259	**	Shim Washer - .015"
-	23-260	**	Shim Washer - .035"
12	23-261	1	Spring - Relief Valve

Item	Part #	Qty.	Description
13	23-262	1	Poppet
14	23-263	3	Check Plunger
15	*	6	O-Ring
16	23-264	6	Seat
17	*	6	Poppet Assy
18	23-265	3	Seat Retaining Plug
19	23-266	6	Check Spring
20	23-267	3	Seat Retaining Plug
21	23-269	1	Standard Plug Assy
22	*	1	Wiper Seal
23	*	1	O-Ring
24	*	6	O-Ring
25	*	6	Back Up Ring
26	*	1	O-Ring

* Available In Seal Kit #23-252
 ** Install The Same Thickness As Removed
 NSS Not Sold Separately

DRIVE WHEEL MOTOR ASSEMBLY

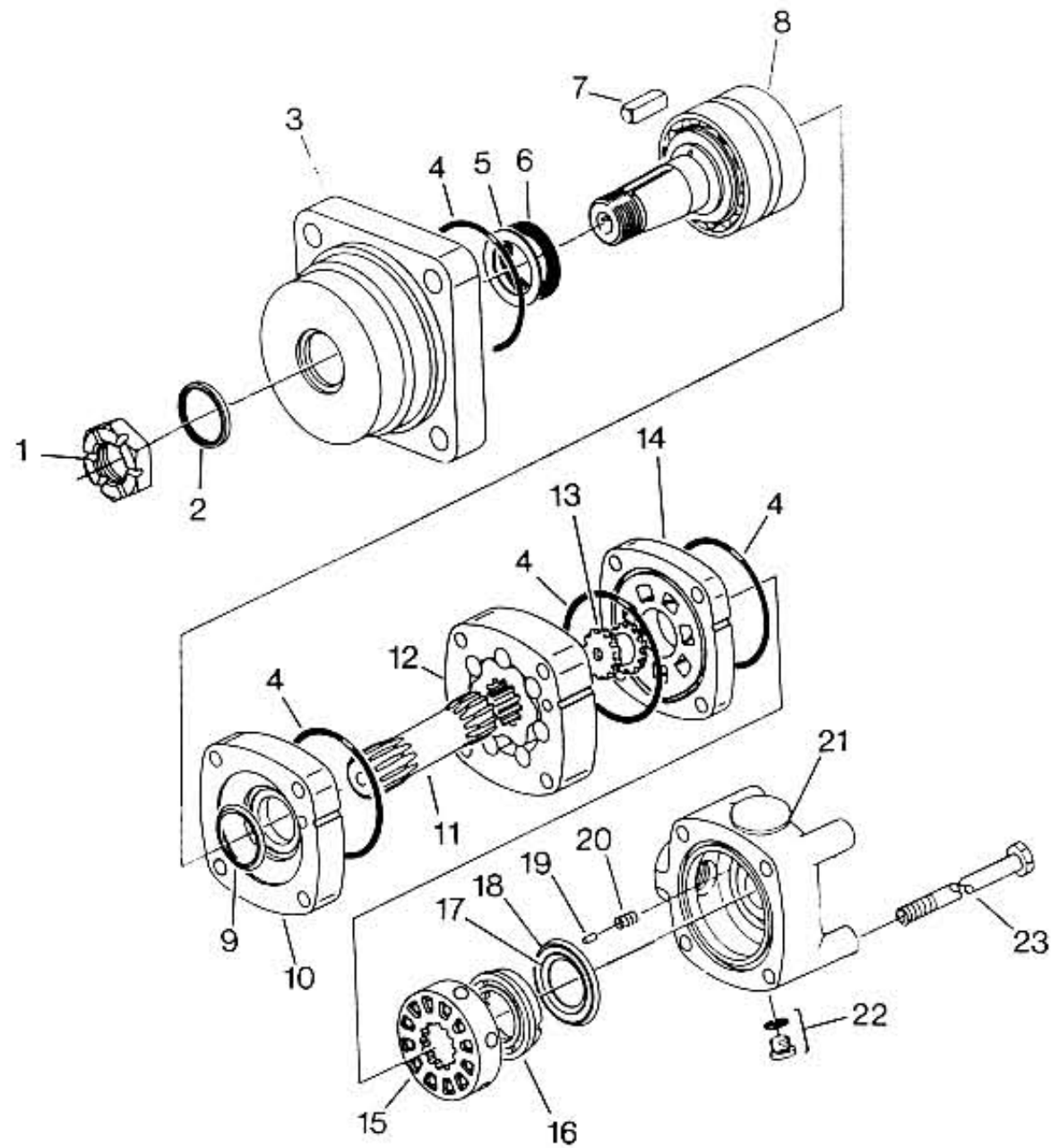

Complete Assembly
15-969

Item	Part #	Qty.	Description
1	03-312	1	Slotted Jamnut
2	*	1	Seal - Exclusion
3	23-274	1	Housing - Bearing
4	*	4	Seal
5	*	1	Ring - Back Up
6	*	1	Seal - Shaft
7	03-311-A	1	Key
8	23-275	1	Shaft & Bearing Kit
9	*	1	Seal - Shaft Face
10	23-278	1	Plate - Wear
11	23-279	1	Drive
12	23-280	1	Geroler

Item	Part #	Qty.	Description
13	23-281	1	Drive - Valve
14	23-282	1	Plate - Valve
15	23-283	1	Valve
16	23-284	1	Balance Ring
17	*	1	Seal - Face Inner
18	*	1	Seal - Face Outer
19	23-285	2	Pin
20	23-286	2	Spring
21	23-287	1	Housing - Valve
22	23-277	1	Plug Assembly
23	23-276	4	Bolt

* Can Only Be Purchased Through Seal Kit #23-273

STEERING VALVE ASSEMBLY

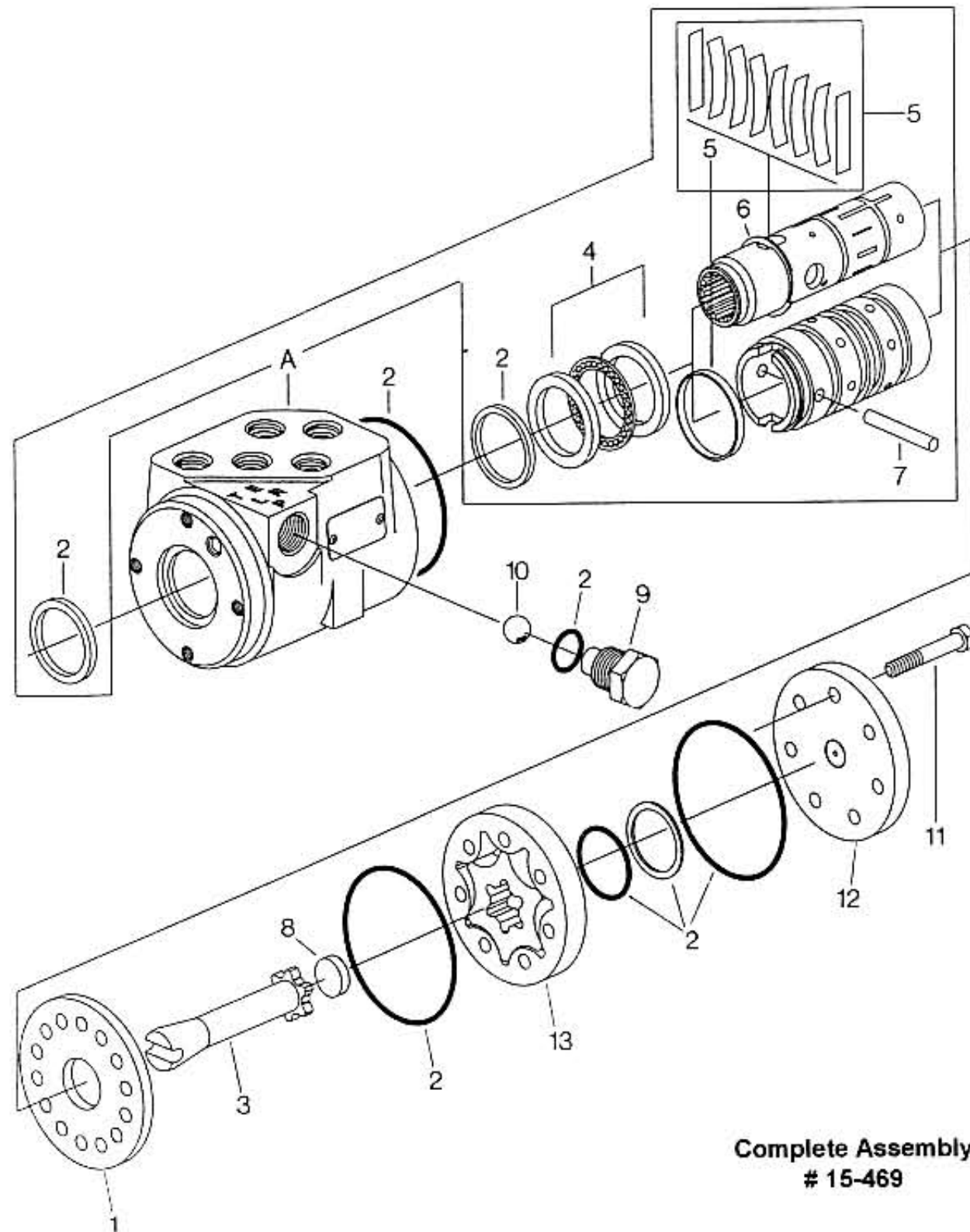

Complete Assembly
15-469

Item	Part #	Qty.	Description
A	23-046	1	Control Parts Assy
1	23-047	1	Plate - Wear
2	23-003	1	Seal Kit
3	23-048	1	Drive
4	23-049	1	Bearing Kit
5	23-050	1	Spring - Centering Kit
6	23-051	1	Retaining Ring - External

Item	Part #	Qty.	Description
7	23-052	1	Pin
8	23-272	1	Spacer
9	23-054	1	Plug (Includes O-Ring)
10	23-055	1	Ball
11	23-270	1	Cap - Screw
12	23-271	1	Geroter

TRANSMISSION PUMP ASSEMBLY

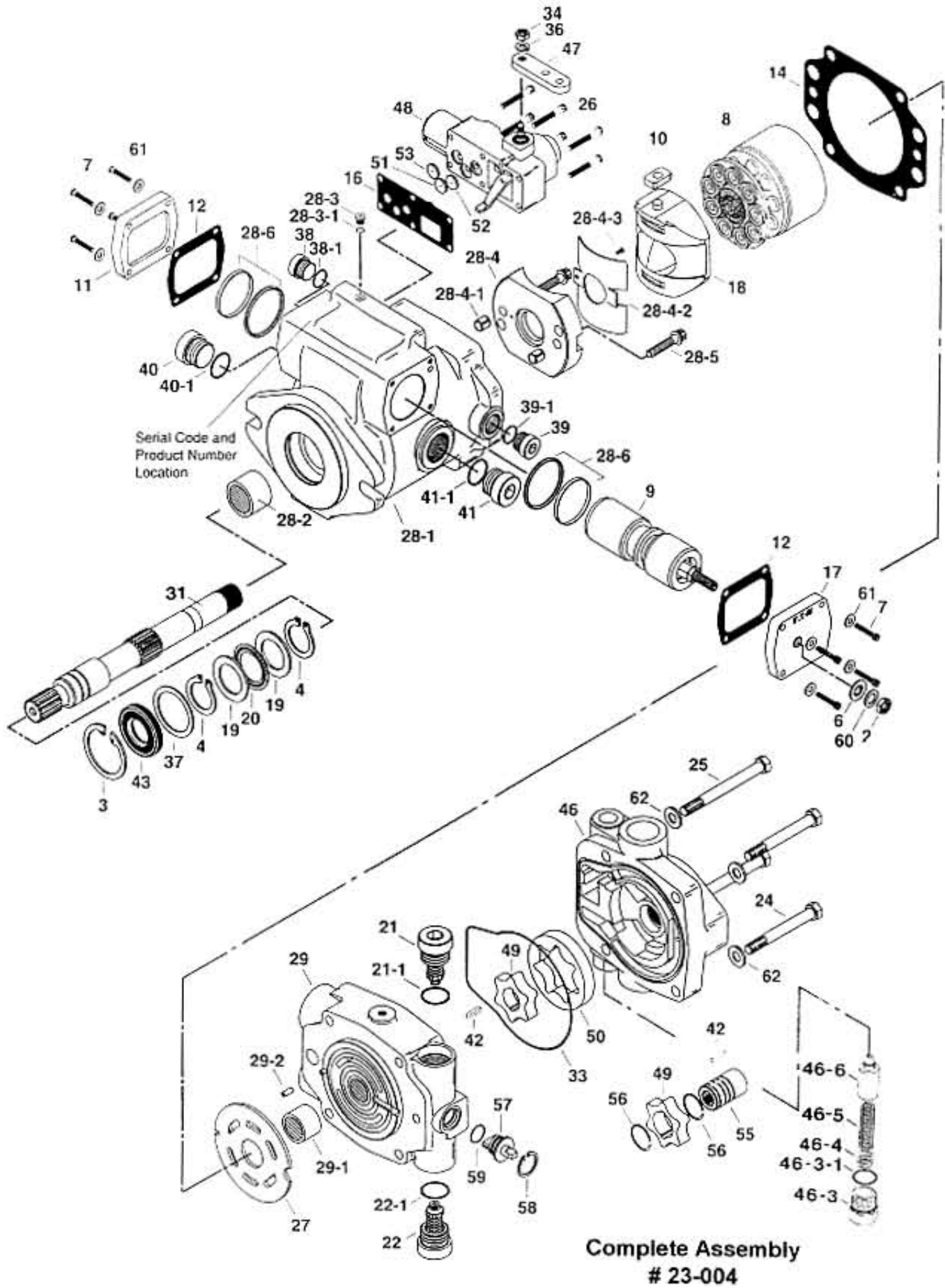

Complete Assembly
23-004

Item	Part #	Qty.	Description
2	23-288	1	Jam Nut
3	*	1	Retaining Ring
4	*	2	Retaining Ring
6	*	1	Seal Washer
7	23-289	8	Cap Screw
8	23-290	1	Rotating Kit Assy
9	23-291	1	Servo Piston Assy
10	23-292	1	Servo Piston Follower
11	23-293	1	Cover Plate
12	*	2	Gasket - Cover Plate
14	*	1	Gasket - Housing
16	*	1	Gasket - Control Housing
17	23-294	1	Cover Plate
18	23-295	1	Cam Plate
19	23-296	2	Thrust Race
20	23-297	1	Thrust Bearing
21	23-298	1	Relief Valve
21-1	*	1	O-Ring
22	23-298	1	Relief Valve
22-1	*	1	O-Ring
24	23-299	2	Cap Screw
25	23-300	2	Cap Screw
26	23-301	6	Cap Screw
27	23-302	1	Valve Plate
28	23-303	1	Housing Assy
28-1	NSS	1	Housing
28-2	NSS	1	Bearing
28-3	23-306	1	Plug Sub-Assy
28-3-1	*	1	O-Ring
28-4	23-307	1	Cradle Sub-Assy
28-4-1	23-308	2	Dowel Bushing
28-4-2	23-309	1	Bushing
28-4-3	23-310	1	Cap Screw
28-5	23-311	2	Cap Screw
28-6	*	2	Seal Sub-Assy
29	23-312	1	Backplate Assy
29-1	23-313	1	Bearing
29-2	23-314	1	Roll Pin

Item	Part #	Qty.	Description
31	23-315	1	Drive Shaft
33	*	1	Molded O-Ring
34	23-317	1	Nut
36	23-318	1	Lockwasher
37	23-319	1	Washer
38	23-320	1	Plug
38-1	*	1	O-Ring
39	23-320	1	Plug
39-1	*	1	O-Ring
40	23-322	1	Plug
40-1	*	1	O-Ring
41	23-322	1	Plug
41-1	*	1	O-Ring
42	23-321	1	Key
43	*	1	Shaft Seal
46	23-358	1	Charge Pump Adapter
Assy			
46-3	23-332	1	Plug
46-3-1	*	1	O-Ring
46-4	23-333	As	Shims
		Needed	
46-5	23-334	1	Spring
46-6	23-335	1	Poppet
47	23-323	1	Control Arm
48	23-324	1	Servo Control Assy
49	23-327	1	Inner Ring Geroter
50	23-325	1	Outer Ring Geroter
51	23-326	1	Supply Orifice
52	23-326	1	Control Valve Orifice
53	23-326	1	Control Valve Orifice
55	23-328	1	Coupler
56	23-329	1	Retaining Ring
57	23-330	1	Dump Valve
58	*	1	Retaining Ring
59	*	1	Quad - Ring
60	23-331	1	Washer
61	23-305	8	Washer
62	23-316	4	Washer

* Available Through Seal Kit #23-304

TRANSMISSION MANUAL SERVO CONTROL ASSEMBLY

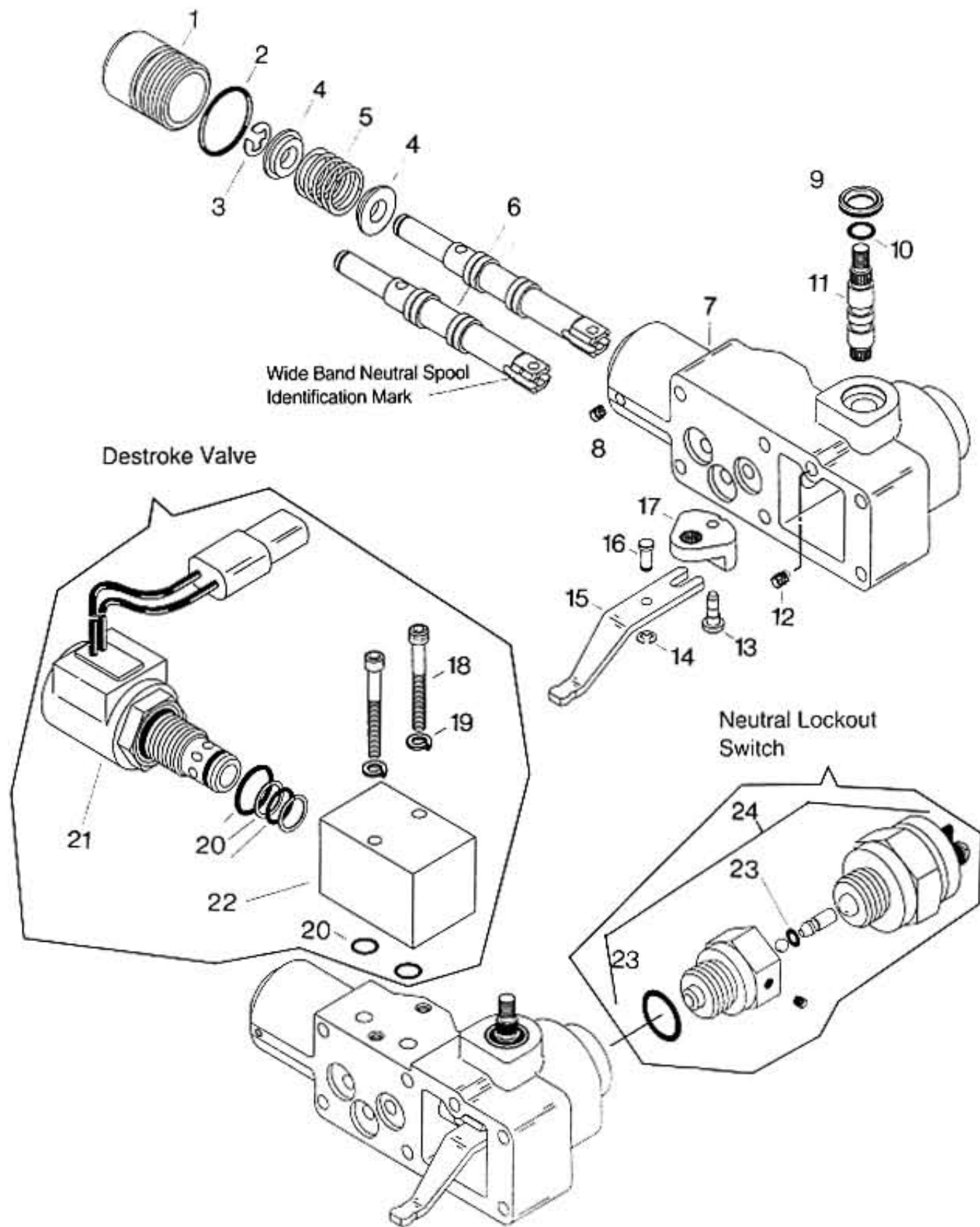

Item	Part #	Qty.	Description
1	23-337	1	Plug
2	*	1	O-Ring
3	23-338	1	Retaining Ring
4	23-339	2	Spring Retainer
5	23-340	1	Spring - Spool Centering
6	23-341	1	Valve Spool
7	23-324	1	Manual Servo Control Assy
8	23-342	1	Set Screw
9	*	1	Wiper Seal
10	*	1	O-Ring
11	23-348	1	Input Shaft
12	23-347	1	Set Screw
13	23-349	1	Headed Pin

Item	Part #	Qty.	Description
14	23-345	1	Retaining Ring
15	23-343	1	Feedback Link
16	23-344	1	Dowel Pin
17	23-346	1	Bellcrank
18	23-355	2	Cap Screw
19	23-354	2	Lockwasher
20	23-350	1	O-Ring Kit - Destroke Valve
21	23-352	1	Destroke Valve
22	23-351	1	Manifold
23	23-356	1	O-Ring Kit - Neutral Lockout Switch
24	23-353	1	Neutral Lockout Switch Assy

* Available Through Seal Kit #23-304

FRONT DECK ASSEMBLY

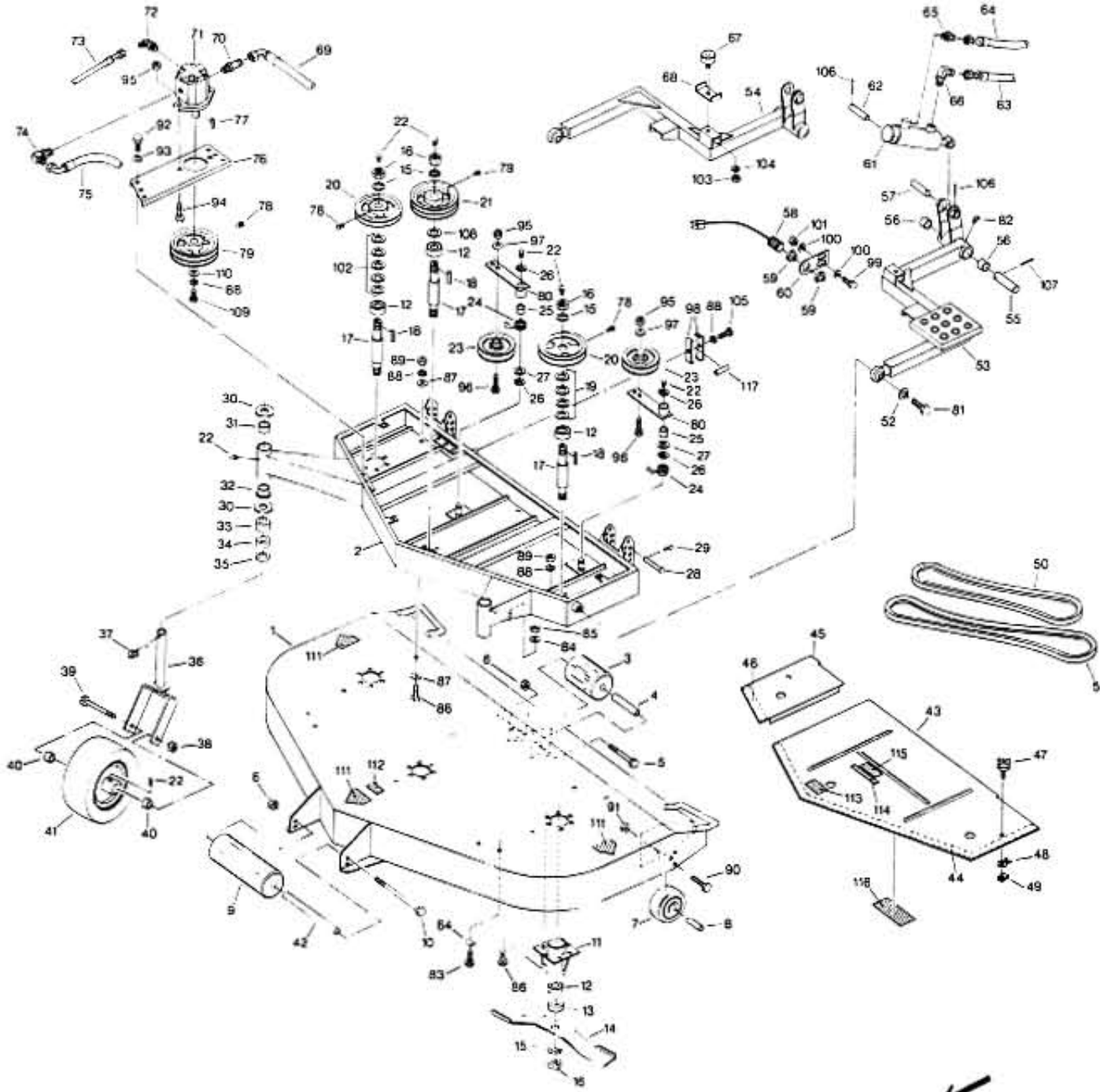

FORWARD

Item	Part #	Qty.	Description
1	15-300	1	Pan Assy - Front Deck
2	15-935	1	Frame Assy - Front Deck
3	07-142	1	Roller - Short
4	07-144	1	Spacer - Roller
5	1869	1	Bolt 1/2"-13 x 6"
6	1747	2	Nut 1/2"-13
7	4128	2	Wheel - Anti Scalp
8	07-241	2	Spacer
9	07-135	1	Roller - Front
10	2124	1	Bolt 1/2"-13 x 11"
11	07-413	3	Hub - Blade Shaft
12	04-105-A	6	Bearing - Blade Shaft
13	07-006-B	3	Blade Adaptor
14	15-395	3	Blade - Mower
15	1207	6	Lockwasher 1"
16	1731	6	Jam Nut 1"-14
17	07-414	3	Shaft - Blade
18	1310	6	Key
19	07-011	4	Machine Bushing
20	09-197	2	Pulley - Double Groove
21	09-196	1	Pulley - Double Groove
22	1500	9	Grease Fitting
23	09-080	2	Pulley - Idler
24	09-272	2	Spring - Torsional
25	04-463	2	Bushing
26	09-115	4	Retaining Ring
27	2195	2	Washer - Machine
28	15-951	2	Clevis Pin
29	1793	2	Clip Pin 3/16"
30	1942	4	Flatwasher 1 1/4" SAE
31	15-269	2	Bushing
32	15-678	2	Bushing
33	07-000	4	Spacer 1"
34	07-001	2	Spacer 1/2"
35	07-759	4	Spacer 1/4"
36	07-308	2	Caster Yoke
37	07-016	2	Klick Pin
38	1113	2	Locknut 5/8"-11
39	1709	2	Bolt 5/8"-11 x 6"
40	4341	4	Spacer
41	07-294	2	Caster Wheel
-	07-295	-	Wheel Only
-	07-296	-	Tire Only
42	07-139	1	Shaft - Roller
43	15-945	1	Deck Cover - Left
44	00-083	1	Weatherstrip (39")
45	15-946	1	Deck Cover - Right
46	00-083	1	Weatherstrip (8")
47	07-315	3	Knob - Deck Hood
48	2026	3	Retaining Clip
49	2015	3	"U" Nut 5/16"-18
50	15-392	1	Belt - Short
51	15-393	1	Belt - Long
52	1206	2	Lockwasher 3/4"
53	15-751	1	Pusharm L.H.
54	15-750	1	Pusharm R.H.
55	15-794	2	Pin - Pusharm Pivot
56	15-743	4	Bushing
57	15-531	2	Pin - Front Lift Cylinder
58	02-407	1	Proximity Switch
59	02-417	2	Hexnut
60	15-897	1	Mount Bracket - Sensor
61	23-005	2	Lift Cylinder - Front

Item	Part #	Qty.	Description
-	23-251	1	Seal Kit For #23-005
62	15-796	2	Pin - Front Lift Cylinder
63	23-204	1	Hose Assy - Front Left Lift Cylinder (Return)
-	23-206	1	Hose Assy - Front Right Lift Cylinder (Return)
64	23-203	1	Hose Assy - Front Left Lift Cylinder (Pressure)
-	23-205	1	Hose Assy - Front Right Lift Cylinder (Pressure)
65	23-110	2	Fitting - Straight
66	23-124	2	Fitting - 90 Degree
67	15-442	2	Rubber Stop
68	15-497	2	Stop - Front Deck
69	23-210	1	Hose Assy - Pressure
70	23-119	1	Fitting - Straight
71	13-779	1	Hyd. Motor
72	23-128	1	Fitting - 90 Degree
73	23-212	1	Hose Assy - Drain
74	23-115	1	Fitting - 90 Degree
75	23-211	1	Hose Assy - Return
76	15-944	1	Motor Plate Assy
77	1300	1	Key
78	2076	8	Set Screw 5/16"-18 x 3/8"
79	15-350	1	Pulley - Motor
80	07-419	2	Lever Assy - Idler Arm
81	1085	2	Bolt 3/4"-10 x 3"
82	1502	2	Grease Fitting
83	1957	4	Bolt 3/8"-16 x 1"
84	1222	8	Flatwasher 3/8"
85	1911	4	Locknut 3/8"-16 ESNA
86	2169	26	Bolt 5/16"-18 x 1" Gr. 8
87	1221	16	Flatwasher 5/16"
88	1201	28	Lockwasher 5/16"
89	1102	16	Hexnut 5/16"-18
90	1618	2	Bolt 1/2"-13 x 3 1/2"
91	1747	2	Locknut 1/2"-13
92	1030	6	Bolt 3/8"-16 x 3/4"
93	1202	6	Lockwasher 3/8"
94	1824	2	Bolt 3/8"-16 x 1 1/4"
95	1112	4	Locknut 3/8"-16
96	1033	2	Bolt 3/8"-16 x 1 1/2"
97	1769	2	Flatwasher 3/8" SAE
98	15-261	2	Clamp - Hose
99	1020	2	Bolt 5/16"-18 x 3/4"
100	2044	4	Flatwasher 5/16" SAE
101	1111	2	Locknut 5/16"-18
102	07-011	5	Machine Bushing
103	2038	2	Hexnut 10MM-1.5
104	1996	2	Lockwasher 10MM
105	1025	1	Bolt 5/16"-18 x 2"
106	1794	4	Roll Pin 1/4" x 1 1/4"
107	1132	2	Roll Pin 1/4" x 1 1/2"
108	07-011	1	Machine Bushing
109	1213	1	Bolt 5/16"-18 x 1"
110	1229	1	Fender Washer 5/16"
111	00-054	3	Decal "Danger Hands and Feet"
112	00-057	1	Decal "Warning Blade Torque"
113	7018	1	Decal "Guard OSHA"
114	7003	1	Decal "Commercial"
115	00-412	1	Decal "126"
116	00-669	1	Decal "Front Deck Belt Routing"
117	15-405	1	Spacer - Hose Clamp

WING DECK ASSEMBLY

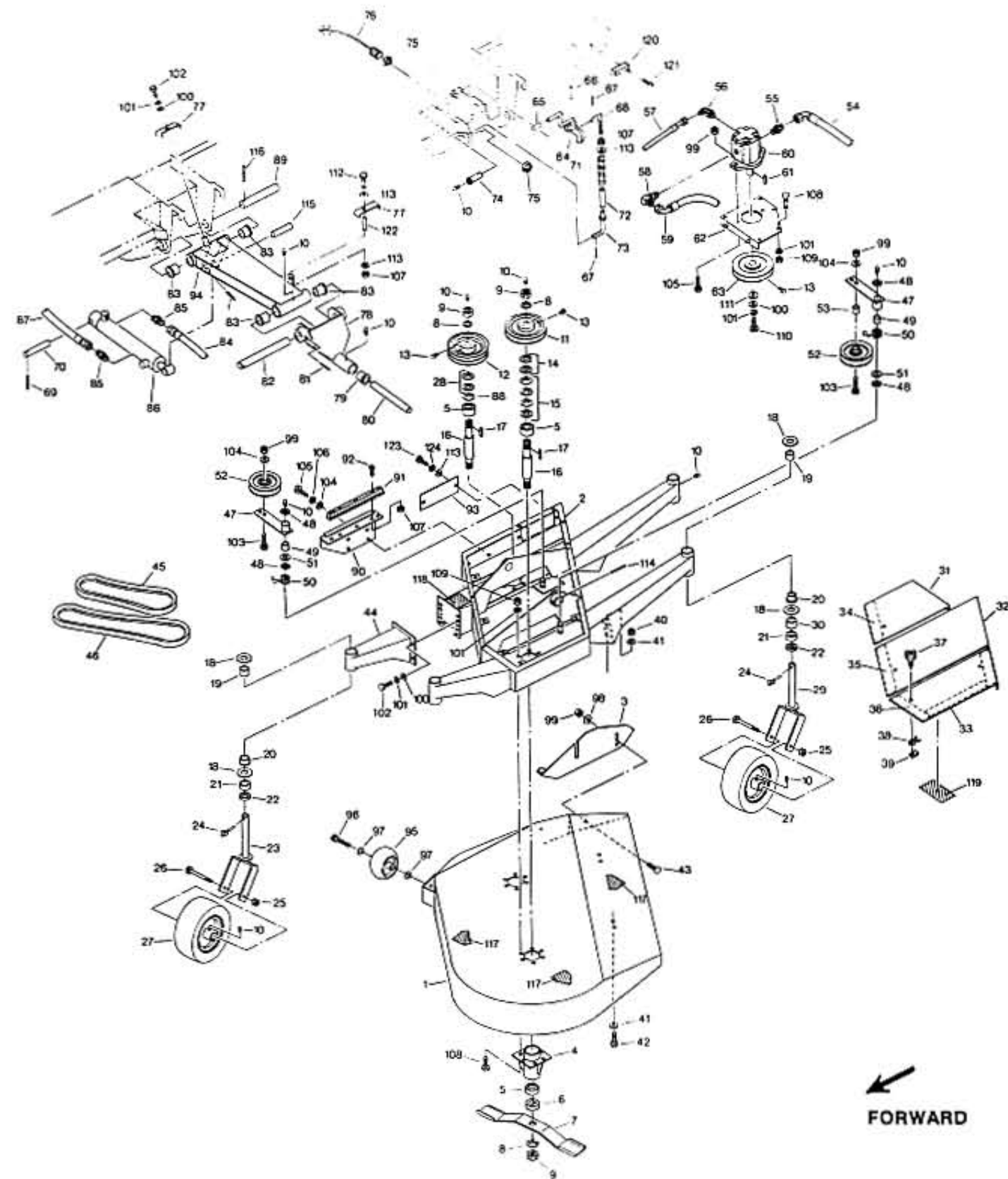

Item	Part #	Qty.	Description
NOTE: ALL QUANTITIES REFLECT LEFT SIDE ONLY			
1	15-323	1	Pan Assy - L.H. Wing
-	15-322	1	Pan Assy - R.H. Wing
2	15-841	1	Frame Assy - L.H. Wing
-	15-840	1	Frame Assy - R.H. Wing
3	15-280	1	Skid Shoe Assy - L.H. Wing
-	15-279	1	Skid Shoe Assy - R.H. Wing
4	07-413	2	Hub - Blade Shaft
5	04-105-A	4	Bearing - Blade Shaft
6	07-006-B	2	Blade Adaptor
7	15-395	2	Blade - Mower
8	1207	4	Lockwasher 1"
9	1731	4	Jam Nut 1"-14
10	1500	15	Grease Fitting
11	09-050	1	Pulley - Single Groove
12	09-049	1	Pulley - Double Groove
13	2076	3	Set Screw 5/16"-18 x 3/8"
14	1233	2	Machine Bushing - 18 ga.
15	07-011	4	Machine Bushing - 14 ga.
16	07-414	2	Shaft - Blade
17	1310	2	Key
18	1942	8	Flatwasher 1 1/4" SAE
19	04-406	4	Bushing
20	09-518	4	Bushing
21	07-001	4	Spacer 1/2"
22	07-759	8	Spacer 1/4"
23	15-224	1	Caster Yoke
24	07-016	4	Klick Pin
25	1113	4	Locknut 5/8"-11
26	1068	4	Bolt 5/8"-11 x 5 1/2"
27	07-188	4	Caster Wheel Assy
-	07-189	-	Wheel Only
-	07-190	-	Tire Only
28	1233	2	Machine Bushing - 18 ga.
29	07-441	3	Caster Yoke
30	07-000	6	Spacer 1"
31	15-788	1	Cover - Wing Deck Inside L.H. Wing
-	15-787	1	Cover - Wing Deck Inside R.H. Wing
32	15-657	1	Cover - Wing Deck Center L.H. Wing
-	15-656	1	Cover - Wing Deck Center R.H. Wing
33	15-780	1	Cover - Wing Deck Outer L.H. Wing
-	15-779	1	Cover - Wing Deck Outer R.H. Wing
34	00-083	1	Weatherstrip (11")
35	00-083	1	Weatherstrip (14 1/4")
36	00-083	1	Weatherstrip (32")
37	07-315	4	Knob - Deck Hood
38	2026	4	Retaining Clip
39	2015	4	"U" Nut 5/16"-18
40	1911	8	Locknut 3/8"-16 ESNA
41	1222	16	Flatwasher 3/8"
42	1957	4	Bolt 3/8"-16 x 1"
43	1076	2	Carriage Bolt 3/8"-16 x 1"
44	15-226	1	Caster Support Assembly
45	15-390	1	Bolt - Motor to Spindle
46	15-391	1	Belt - Spindle to Spindle
47	07-419	2	Lever Assy - Idler Arm

Item	Part #	Qty.	Description
48	09-115	4	Retaining Ring
49	04-463	2	Bushing
50	09-272	2	Spring - Torsional
51	2195	2	Washer - Machine
52	07-483	2	Pulley - Idler
53	07-484	2	Spacer - Idler Pulley
54	23-213	1	Hose Assy - Pressure L.H. Wing Motor
-	23-208	1	Hose Assy - Pressure R.H. Wing Motor
55	23-113	1	Fitting - Straight
56	23-128	1	Fitting - 90 Degree
57	23-215	1	Hose Assy - Motor Drain L.H. Wing Motor
-	23-207	1	Hose Assy - Motor Drain R.H. Wing Motor
58	23-115	1	Fitting - 90 Degree
59	23-214	1	Hose Assy - Return L.H. Wing
-	23-209	1	Hose Assy - Return R.H. Wing
60	13-779	1	Hyd. Motor
-	13-954	1	Seal Kit For #13-779
61	1300	1	Key
62	15-064	1	Support Assy - Hyd. Motor L.H. Wing
-	15-063	1	Support Assy - Hyd. Motor R.H. Wing
63	15-394	1	Pulley - Motor
64	15-446	1	Lock Assy - L.H. Wing
-	15-445	1	Lock Assy - R.H. Wing
65	06-062-A	1	Grip - Rubber
66	1147	1	Roll Pin 3/16" x 1"
67	1601	4	Cotter Pin 1/16" x 1/2"
68	15-458	1	Rod - Wing Lock
69	1926	2	Roll Pin 1/4" x 1 1/4"
70	15-793	1	Pin - Lift Cylinder Inner
71	15-423	1	Spring - Wing Lock
72	15-461	1	Spacer - Wing Lock
73	15-459	1	Rod Assy - Wing Lock
74	15-266	1	Pin Assy - Wing Lock
75	02-417	2	Hexnut
76	02-407	1	Proximity Switch
77	15-261	2	Clamp - Hose
78	15-698	1	Bracket Assy - Wing Hanger
79	15-743	2	Bushing
80	15-795	1	Pin - Wing Deck Hanger
81	1138	1	Roll Pin 5/16" x 1 3/4"
82	15-697	1	Pin - Wing Arm Outer
83	15-678	4	Bushing
84	23-197	1	Hose Assy - Pressure L.H. Wing
-	23-195	1	Hose Assy - Pressure R.H. Wing
85	23-110	1	Fitting - Straight
86	23-028	1	Cylinder - Lift R.H. Wing
-	23-027	1	Cylinder - Lift L.H. Wing
-	23-251	1	Seal Kit For #23-028 & #23-027
87	23-198	1	Hose Assy - Return L.H. Wing
-	23-194	1	Hose Assy - Return R.H. Wing
88	07-011	1	Machine Bushing - 14 ga.
89	15-375	1	Pin - Wing Arm Inner
90	15-758	1	Lock Assy - Wing L.H.
-	15-757	1	Lock Assy - Wing R.H.
91	15-763	1	Wear Strip

(CONTINUED ON PAGE 65)

WING DECK ASSEMBLY (cont.)

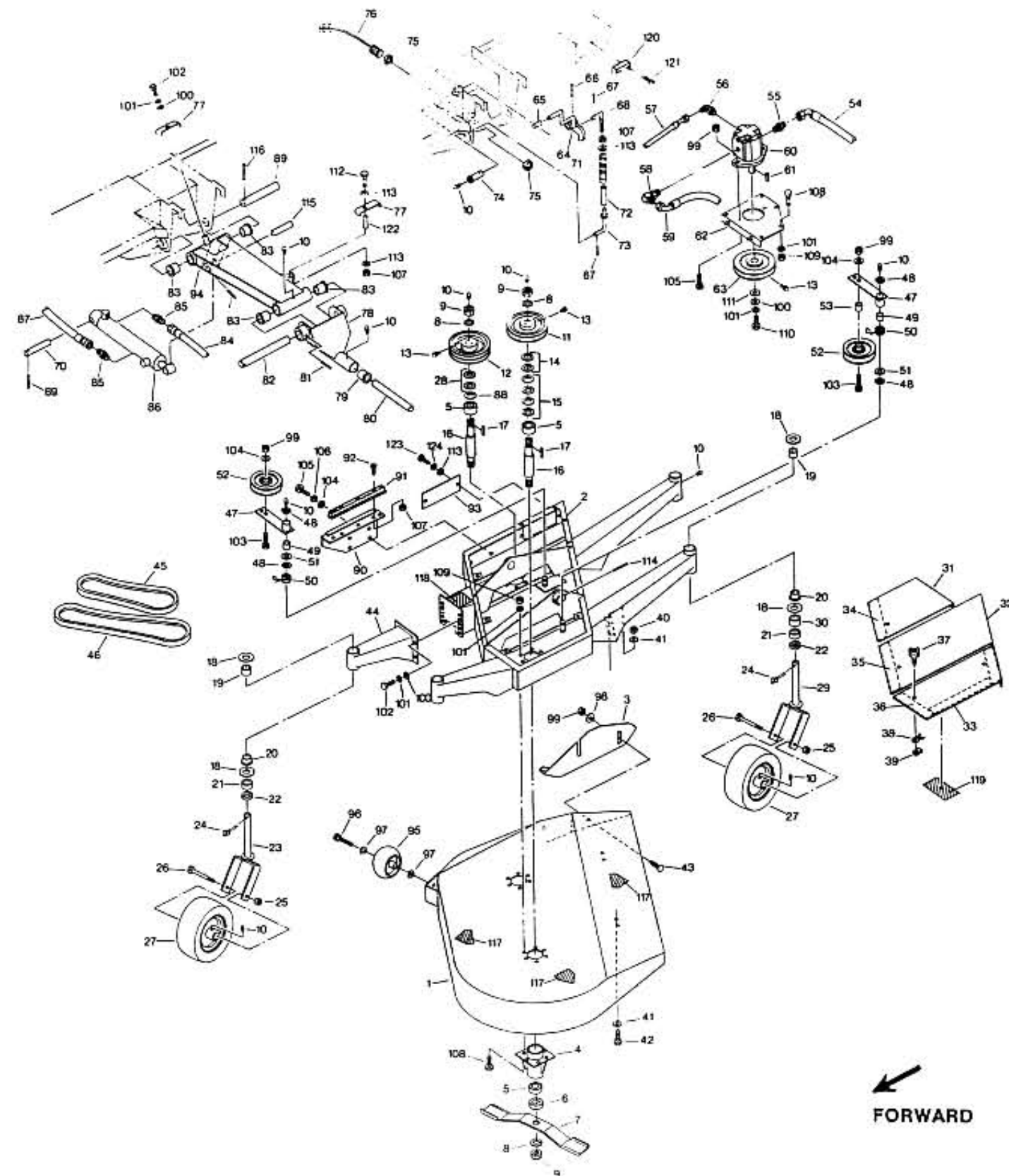

Item	Part #	Qty.	Description
(CONTINUED FROM PAGE 63)			
92	2263	5	Flat Head Machine Screw 1/4"-20 x 1 1/4"
93	15-332	1	Cover - Wing Deck Frame Side
94	15-653	1	Wing Arm Assy L.H.
	15-652	1	Wing Arm Assy R.H.
95	15-450	1	Wheel - Anti Scalp
96	2025	1	SH Shoulder Bolt 1/2" x 2 3/4"
97	1231	2	Flatwasher 1/2" SAE
98	2079	2	Flatwasher 3/8" Hardened
99	1112	8	Locknut 3/8"
100	2044	6	Flatwasher 5/16" SAE
101	1201	23	Lockwasher 5/16"
102	1020	5	Bolt 5/16"-18 x 3/4"
103	1507	2	Bolt 3/8"-16 x 2"
104	1769	6	Flatwasher 3/8" SAE
105	1824	8	Bolt 3/8"-16 x 1 1/4"
106	1202	4	Lockwasher 3/8"
107	1110	7	Locknut 1/4"-20
108	2169	17	Bolt 5/16"-18 x 1" Gr. 8
109	1102	17	Hexnut 5/16"-18
110	1213	1	Bolt 5/16"-18 x 1"
111	1229	1	Fender Washer 5/16"
112	1019	1	Bolt 1/4"-20 x 1 3/4"
113	1056	5	Flatwasher 1/4" SAE
114	1925	1	Roll Pin 1/4" x 1 3/4"
115	15-769	1	Pin - Lift Cylinder Outer
116	1133	1	Roll Pin 1/4" x 2"
117	00-054	3	Decal "Danger Hands and Feet"
118	00-671	1	Decal "Wing Deck Height Adjustment"
119	00-668	1	Decal "Belt Routing Left Deck"
	00-667	1	Decal "Belt Routing Right Deck"
120	15-443	1	Rubber Stop - Wing Arm
121	1896	2	Machine Screw 1/4"-20 x 1/2" Phillips
122	15-405	1	Spacer - Hose Clamp
123	1016	2	Bolt 1/4"-20 x 1/2"
124	1200	2	Lockwasher 1/4"

Item	Part #	Qty.	Description
------	--------	------	-------------

DECK MOTOR ASSEMBLY

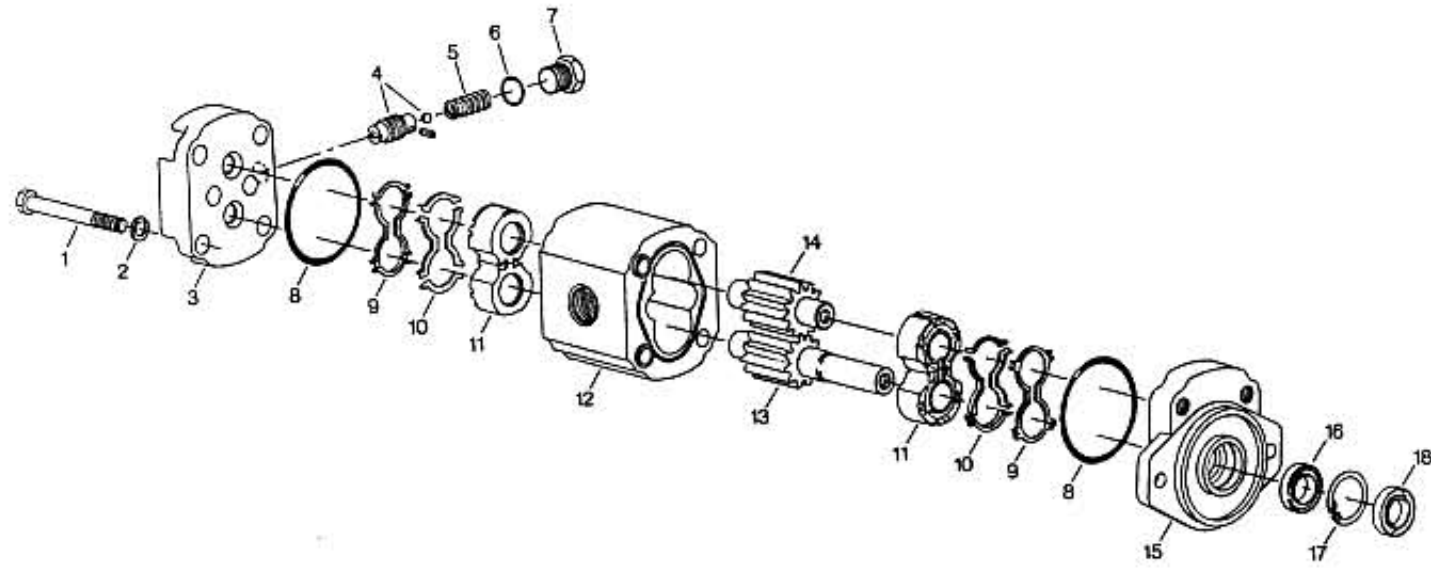

**Complete Assembly
13-779**

Item	Part #	Qty.	Description
1	1046	4	Bolt 3/8"-16 x 4"
2	1202	4	Lockwasher 3/8"
3	13-980	1	End Cover
4	13-981	1	Valve Sub Assembly
5	13-982	1	Spring
6	13-998	1	O-Ring
7	13-983	1	Plug 1/2"
8	*	2	Body O-Ring
9	*	2	Back Up Seal

Item	Part #	Qty.	Description
10	*	2	Bush Seal
11	NSS	4	Bush Assy
12	NSS	1	Body - Motor
13	NSS	1	Drive Gear
14	NSS	1	Driven Gear
15	13-988	1	Mounting Flange
16	13-995	1	Shaft Oil Seal
17	*	1	Circlip
18	13-995	1	Shaft Dust Seal

* Can Only Be Purchased Through Seal Kit #13-954. Complete Kit Includes Items: 8, 9, 10, 16, 17, 18

NSS - Not Sold Separately